

PRAIRIE SONG METROPOLITAN DISTRICT NO. 8
RULES AND REGULATIONS

Approved: March 27, 2024

PRAIRIE SONG METROPOLITAN DISTRICT NO. 8

RULES AND REGULATIONS

TABLE OF CONTENTS

ARTICLE I - PURPOSE AND SCOPE OF RULES AND REGULATIONS..... 1

 1.1 General Purpose and Authority..... 1

 1.2 Public Health, Safety and Welfare..... 1

 1.3 Scope of Rules and Regulations 1

 1.4 Rules and Regulations of Other Governmental Entities..... 1

 1.5 Limitation of Liability of District 2

 1.6 Conflicts..... 2

 1.7 Amendment, Modification, Waiver or Suspension..... 2

 1.8 Severability 3

ARTICLE II – DEFINITIONS 3

ARTICLE III – OWNERSHIP, CONSTRUCTION, OPERATION, MAINTENANCE, AND INSPECTION OF FACILITIES..... 5

 3.1 Policy 5

 3.2 District Facilities..... 5

 3.2.1 Ownership of District Facilities 5

 3.2.2 Inspection, Approval and Acceptance of District Facilities 6

 3.2.3 Operation and Maintenance 6

 3.2.4 Owner Facilities 6

 3.3 District Right of Entry 6

ARTICLE IV – USE OF IRRIGATION SYSTEM..... 7

 4.1 General..... 7

 4.2 Who May Use 7

 4.3 Authority to Uncover, Use or Alter District Facilities..... 7

 4.4 Construction..... 7

 4.5 General Rules of Use 7

 4.5.1 Watering Schedule 7

 4.5.2 Winterization..... 8

 4.6 Call Before You Dig 8

 4.7 Compliance with Other Applicable Regulations 9

 4.8 Prohibited Acts..... 9

4.8.1	Unauthorized Persons	9
4.8.2	Unauthorized Connection to System	9
4.8.3	Prohibited Use of Irrigation System and Prohibited Acts.....	9
4.8.4	Obstruction of Easements or Rights-of-Way	9
4.9	Penalties	9
ARTICLE V – FEES, RATES AND CHARGES		10
5.1	General.....	10
ARTICLE VI – ENFORCEMENT, VIOLATIONS AND PENALTIES.....		10
6.1	Violations.....	10
6.2	Enforcement Remedies	10

ARTICLE I - PURPOSE AND SCOPE OF RULES AND REGULATIONS

1.1 General Purpose and Authority

The purpose of these Rules and Regulations is to provide for the orderly management, maintenance, operation, and control of the non-potable irrigation water system, facilities, and improvements (the “**Irrigation System**”) of Prairie Song Metropolitan District No. 8 (the “**District**”). The District is a governmental entity and political subdivision of the State of Colorado with all powers of a public or quasi-municipal corporation which are specifically granted or implied for carrying out the objectives and purposes of the District.

The District and Prairie Song Metropolitan District Nos. 3, 4, 5, 6, and 9 entered that certain District Coordinating Services Agreement dated as of June 30, 2022 (the “**Coordinating Agreement**”). Pursuant to the Coordinating Agreement, the District acts as the “Coordinating District” and Prairie Song Metropolitan District Nos. 3, 4, 5, 6, and 9 act as “Financing Districts.” The District, as the Coordinating District, will own, operate, and maintain all Public Infrastructure within the boundaries of the Financing Districts that are not otherwise dedicated or conveyed to the Town of Windsor, Weld County, another public entity, or are not otherwise owned, operated, and maintained by the Financing Districts, including the Irrigation System

These Rules and Regulations are promulgated and adopted pursuant to the provisions of Section 32-1-1001(1)(m), Colorado Revised Statutes, as the same may be amended from time to time. The Board of Directors of the District (the “**Board**”) has determined to adopt these Rules and Regulations in order to assist the District, the public, and the Manager, and Consultants in implementing the decisions and policies of the Board. Any Person desiring to use the District’s Irrigation System shall comply with these Rules and Regulations. The Manager and Consultants shall utilize these Rules and Regulations as a tool for assuring proper treatment of Persons within the Service Area and fair responses to issues which confront the District. The Manager or Consultants shall provide copies of these Rules and Regulations to any Person who requests them. No Person shall be entitled to any exemption from the applicability of these Rules and Regulations due to the failure of that Person to become familiar with policies and standards of the District contained herein, as such policies may be amended or supplemented from time to time.

1.2 Public Health, Safety and Welfare

It is hereby declared that the Rules and Regulations serve a public interest and are necessary for the protection of the health, safety, prosperity, security, and general welfare of the public and the property owners of the District.

1.3 Scope of Rules and Regulations

These Rules and Regulations shall be treated and considered as a new and comprehensive regulations, governing the operations and functions of the Irrigation System and shall supersede all previous versions of Rules and Regulations as well as informal practices and policies of the District, which practices and policies may be in conflict with the provisions hereof.

1.4 Rules and Regulations of Other Governmental Entities

Customers and Owners shall abide by all applicable local, state and federal laws, policies, codes, rules and regulations, as the same may be amended from time to time.

1.5 Limitation of Liability of District

Service from the District is a privilege. As partial consideration for said privilege, the Developer, Owners, and Customers agree that, except as provided by the Colorado Governmental Immunity Act, §§ 24-10-101 *et seq.*, C.R.S., as the same may be amended from time to time (“**Colorado Governmental Immunity Act**”), no claim for damage shall be made against the District for any reason including, but not limited to the following: damage caused by testing of lines; breakage of any portion of the Irrigation System; interruption of Service and the conditions resulting from; failure of the water supply; shutting off or turning on of water; making of connections or extensions; damage caused by water running or escaping from open or defective faucets and appliances; damage to appliances of landscaping resulting from shutting water off or turning it on, or from inadequate or sporadic pressures; or from inadequate water delivery; or for doing anything to the Irrigation System deemed necessary by the District or its agents. Except if required and as provided by the Colorado Governmental Immunity Act the District shall have no responsibility for notification to the Developer, Owner, or Customer of any of the foregoing conditions. The District reserves the right to temporarily discontinue Service to any Property at any time for any reason deemed necessary or appropriate by the District.

Nothing in these Rules and Regulations may be deemed a waiver by the District of any rights under Colorado Law, including but not limited to, the Colorado Governmental Immunity Act. No act or inaction by the District shall be construed as a waiver in whole or in part of the protections provided by the Colorado Governmental Immunity Act unless expressly and formerly resolved by the Board.

1.6 Conflicts

In case of any conflict between any provision of these Rules and Regulations, the District shall be entitled to resolve such conflict in its own favor at the District’s sole discretion, it being the intention of the Board that these Rules and Regulations shall be construed or interpreted by the District in such manner so as to maximize the ability of the District to govern and manage the District and its services and facilities.

To the extent that any of the District’s Rules and Regulations are inconsistent with any valid and applicable regulations promulgated by any state, or federal agency, the regulations of the state or federal agency shall govern.

1.7 Amendment, Modification, Waiver or Suspension

These Rules and Regulations may be amended, modified, waived or suspended, from time to time, by the Board, as it deems appropriate. Neither notice of such amendments, modifications, waivers, or suspensions nor public hearing shall be required to be provided by the District prior to exercising its amendment, modification, waiver, or suspension powers. The District has the power to revise its Rules and Regulations from time to time by formal action of the District and has authority to waive the application of its Rules and Regulations to its own activities, or to the activities of others. Any formal action of the District to revise, amend or modify these Rules and

Regulations shall be deemed incorporated herein notwithstanding whether such revision, amendment, or modification is codified herein. Supplemental policies of the District may be adopted from time to time in order to assist the District and its Consultants in managing the affairs of the District. When possible, copies of such policies and amendments shall be attached hereto as appendices. The District shall have the sole authority to amend, waive, suspend, or modify these Rules and Regulations. Any Person claiming the benefit of such a waiver, suspension, or modification shall be required to obtain a written waiver signed by the Manager. No refusal, failure, or omission of the District or its agents to apply or enforce these Rules and Regulations shall be construed as an alteration, waiver, or deviation from any grant of power, duty, or responsibility, or any limitation or restriction upon the District by virtue of statutes now existing or subsequently amended, or under any contract or agreement existing between the District and any other entity. Any express waiver shall not be deemed an amendment of these Rules and Regulations. However, an express waiver or variance from these Rules and Regulations by the District shall supersede these Rules and Regulations regarding the subject matter of the express waiver. No waiver shall be deemed a continuing waiver.

1.8 Severability

The invalidity or unenforceability of any portion or previous version of these Rules and Regulations shall not affect the validity or enforceability of any other portion or provision. Any invalid or unenforceable portion or provision shall be deemed severed from these Rules and Regulations and the balance of these Rules and Regulations shall be construed and enforced as if these Rules and Regulations did not contain such invalid or unenforceable portion or provisions.

ARTICLE II – DEFINITIONS

Unless the context specifically states otherwise, the meaning of the following terms when used herein shall be as set forth below:

2.1 Actual Cost – Shall mean all direct costs applicable to the construction or repair of a given facility, main or service line, including construction, engineering, inspection, plan approval fees, etc.

2.2 Ball Valve – Shall mean the ¾” brass ball valve used as multi-purpose shut off valve installed on the lot line of a property. (homeowner ownership & maintenance)

2.3 Board or Board of Directors – Shall mean the Board of Directors of the District which acts as the governing body of the District.

2.4 Consultant – Shall mean any Person who provides advice within a field of specialized knowledge or training and performs professional, executive, or managerial services for the District.

2.5 Customer – Shall mean any Person who is connected to or physically using the Irrigation System (e.g., homeowners, lot owners, etc.).

2.6 Design Guidelines – Shall mean the Prairie Song Design Guidelines (Fall 2023).

2.7 Developer – Shall mean Prairie Song Development, LLC, a Colorado limited liability company.

2.8 District – Shall mean Prairie Song Metropolitan District No. 8, a quasi- municipal corporation and political subdivision of the State of Colorado.

2.9 District Engineer or Engineer – Shall mean the Person, or duly authorized representative thereof, who is contracted to do engineering work for the District.

2.10 District Facilities – Shall mean all improvements and appurtenances of the Irrigation System constructed by or for the District and which have been accepted by and are owned by District, including those portions of a Service Line up to and including the Valve Box, with the exception of the Owner Facilities.

2.11 Irrigation System – Shall mean the District’s Non-Potable Water distribution system, all sources, facilities, main lines, valves, stub-ins/stub-outs, pumps, conduits, pipes, receptacles, fixtures, equipment, and all other appurtenances which are owned by the District and used to convey and store Non-Potable Water use within the Service Area of the District.

2.12 Landscaping – Shall mean the turf, shrubs, trees, and other plant material, including ground cover materials (rock and mulch) located on a Property.

2.13 Main Line – Shall mean a District-owned water pipeline within the Service Area, carrying Non-Potable Water only and used primarily for irrigation, installed in rights-of-way, parcels, easements or other property interests approved by the District.

2.14 Manager – Shall mean any Person, or duly authorized representative thereof, retained by the Board to administer and supervise the affairs of the District.

2.15 Non-Potable Water – Shall mean water not safe for human consumption or water that does not meet the requirements set forth in the State of Colorado Primary Drinking Water Regulations, as the same may be amended from time to time. The Non-Potable Water is not filtered.

2.16 Point of Connection – Shall mean the electronically controlled locations within the Irrigation System that provide water service to multiple Properties.

2.17 Owner – Shall mean the Person owning a fee interest in Property within the Service Area of the District that is connected to the Irrigation System.

2.18 Owner Facilities – Shall mean all improvements and appurtenances of the Irrigation System constructed by or for the Owner on Owner’s Property, including those portions of a Service Lines from the Ball Valve onto Owner’s Property.

2.19 Person – Shall mean any individual, firm, company, society, corporation, association, organization, partnership, group, government or subdivision thereof, or other entity.

2.20 Property – Shall mean any parcel of land established by a recorded final subdivision plat and which is located within the Service Area.

2.21 Rules and Regulations – Shall mean the Rules and Regulations adopted by the District including all amendments, policies, and resolutions.

2.22 Service – Shall mean the provision of Non-Potable Water service by the District to a Customer.

2.23 Service Area – Shall mean the legal boundaries of Prairie Song Metropolitan District Nos. 3-6, 8 and 9, as may be amended from time to time pursuant to state law.

2.24 Service Line – Shall mean the service line extending from the Non-Potable Water Main to the Property it serves.

2.25 Service Plan – Shall mean the Amended and Restated Consolidated Service Plan for Greenwald Farms Metropolitan District Nos. 1 and 2, Amended and Restated Service Plan for Tacincala Metropolitan District Nos. 1-5, and Service Plan for Prairie Song Metropolitan District Nos. 8-9 unified into the Consolidated Service Plan for Prairie Song Metropolitan District Nos. 1-9, approved by the Town of Windsor on September 17, 2021, and any amendments thereto.

2.26 Valve Box – Shall mean the rectangular enclosure with a purple lid that houses the Ball Valve and other key portions of the private point of connection to the Irrigation System.

2.27 Watering Schedule – Shall mean the schedule of times that Non-Potable Water will be available for Owners' use on their Property, as set forth in Section 4.5.1.

2.28 Watering Season – Shall mean the period of the year extending from when the Irrigation System is turned on by the District in the spring to the time when the Irrigation system is Winterized by the District. The Watering Season shall be approximately May through October each year.

ARTICLE III – OWNERSHIP, CONSTRUCTION, OPERATION, MAINTENANCE, AND INSPECTION OF FACILITIES

3.1 Policy

The District is responsible for the operation and maintenance of the Irrigation System in a sound and economical manner; it shall not be liable or responsible for inadequate treatment of Non-Potable Water or interruption of Service brought about by circumstances beyond its control.

3.2 District Facilities

3.2.1 Ownership of District Facilities

The District shall own the District Facilities, provided that any District Facilities not constructed by the District have been finally accepted by the District. The District shall be

permitted to convey, transfer, or otherwise dispose of any District Facilities for any reason as determined in its sole discretion.

Private Point Of Connection Ownership Boundaries

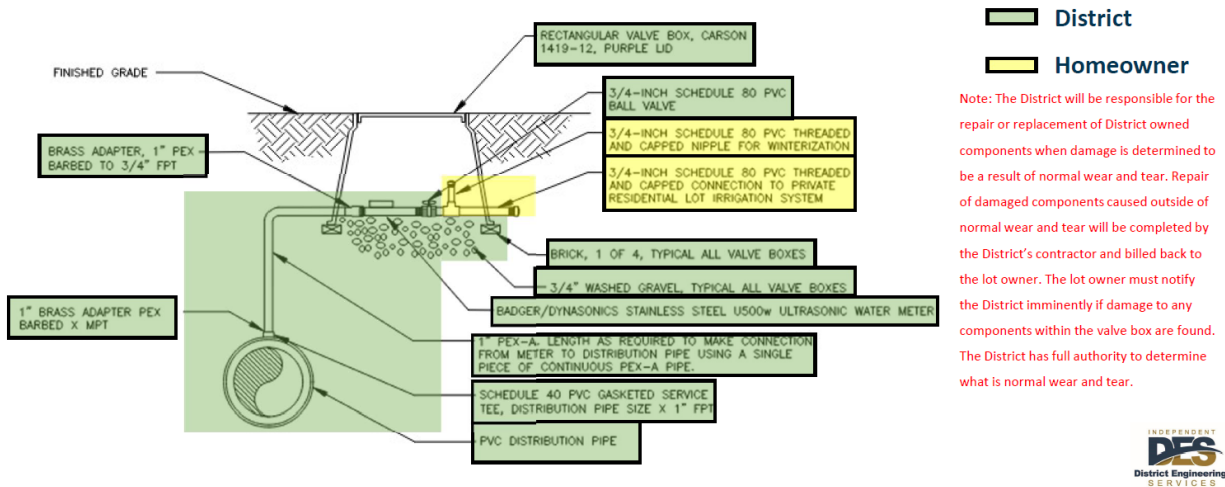

3.2.2 Inspection, Approval and Acceptance of District Facilities

Inspection, Approval, and Acceptance of District Facilities constructed by the Developer shall be in accordance with the Infrastructure Acquisition and Reimbursement Agreement dated June 20, 2023.

3.2.3 Operation and Maintenance

The District shall be responsible for the maintenance, operation, repair, and replacement of the Irrigation System, provided that District Facilities not constructed by the District have been granted final acceptance by the District as further described in Section 4.2.3 of these Rules and Regulations.

3.2.4 Owner Facilities

The Owner shall own and be responsible for the construction, installation, connection, maintenance, repair, and replacement of the Owner Facilities, at Owner's sole cost. Owners have access to the Valve Box to maintain those portions of the Owner Facilities located in the Valve Box. In the event that an Owner, Customer, or agent thereof damages the Valve Box, the District shall repair and/or replace the Valve Box and the Owner shall be responsible for the Actual Cost of such repair or replacement. Annual turn-on and shut-off, draining, and servicing of the Owner Facilities shall be the responsibility of the Owner.

3.3 District Right of Entry

Duly authorized representatives of the District, including but not limited to Consultants, bearing proper credentials and identification shall be permitted, and are hereby expressly granted the right, to work within all Property connected to the Irrigation System for the purpose of inspection, repairs, or any other reasonable purpose in accordance with the provisions of these Rules and Regulations.

Except in the case of emergency, the District shall attempt to provide the Owner with forty-eight (48) hours' notice of entry.

ARTICLE IV – USE OF IRRIGATION SYSTEM

4.1 General

The District's Irrigation System was designed and constructed to provide Non-Potable Water for irrigation uses within the Service Area with an emphasis on water conservation. The Irrigation System is constructed to detect leaks and rainfall, and to shut off the flow of Non-Potable Water accordingly.

All outside irrigation of Landscaping shall use water from the Irrigation System. No potable water shall be used for the irrigation of Landscaping at any time. Owners shall be required to connect sprinkler and irrigation systems to the Irrigation System. All automatic sprinkler and irrigation systems shall be equipped and designed for use with the Irrigation System, which may contain particulate matter or other foreign substances from time to time. Violation of this requirement, including by third party contractors, shall be deemed to be an unauthorized connection and tampering with the Irrigation System, subject to the enforcement provisions and penalties set forth in Article VII of these Rules and Regulations.

4.2 Who May Use

Service will be furnished to any Property connected to the Irrigation System, subject to the District's Rules and Regulations and to the fees, rates, tolls, charges, and penalties imposed by the District.

4.3 Authority to Uncover, Use or Alter District Facilities

No Person shall uncover, make any connection with or opening into, use, alter or disturb any of the District Facilities without first obtaining a written permit from the District, unless authorized directly by the District.

4.4 Construction

The District has sole authority to plan, finance, design and construct, or acquire all District Facilities.

4.5 General Rules of Use

4.5.1 Watering Schedule

In order that the Irrigation System can continue to operate at optimum levels and provide adequate water pressure to Owners, the District has established a Watering Schedule for Properties within the Service Area. Exhibit A shows the Service Area broken down into color coded areas. Each color coded area is assigned specific times for irrigation, as set forth in Exhibit A. The Watering Schedule applies during the Watering Season.

Owners may only use the Irrigation System for irrigation during the windows set forth in the Watering Schedule, except by special permission provided by the District. Failure to adhere to the Watering Schedule may result in the Owner being assessed a fine or penalty.

4.5.1.1 Establishment of Landscaping

When an Owner intends to install new Landscaping or replace a significant portion of the Landscaping on the Owner's Property, the Owner must provide the District with a Notice of Installation at least 2 business days' prior to commencement of the work. The Owner must also comply with the Design Guidelines regarding installation of or changes to Landscaping.

Following the installation of new Landscaping or replacement of a significant portion of the Landscaping on the Owner's Property, the District will permit the Owner to utilize the Irrigation System outside of the Watering Schedule to establish such Landscaping for a period of time not to exceed one calendar year following installation of such Landscaping.

4.5.1.2 Testing and Repairs of Owner Facilities

An Owner may apply to the District for special permission to utilize the Irrigation System outside of the Watering Schedule for the purpose of testing or repairing Owner Facilities. To apply for such special permission, the Owner must submit a Request for Water Access to the District at least 2 business days prior to the day that the Owner intends to perform the testing or repairs. In the event of a leak or similar urgent situation, the Owner may contact the District Manager and request expedited access to the system.

4.5.2 Winterization

The Irrigation System is constructed for centralized winterization and spring restarting. The District will provide for annual winterization for the District Facilities and provide times for Owners to winterize their Owner Facilities. The District will provide Owners with at least 15 days' notice of annual winterizations timeframes.

In the event that an Owner fails to winterize the Owner Facilities during the District's annual winterization, then Owner shall be responsible for winterization of the Owner Facilities at Owner's sole expense. If an Owner's failure to winterize the Owner Facilities damages the District Facilities, the District shall make the necessary repairs to the District Facilities and the Owner shall be responsible for the Actual Cost of such repair or replacement.

4.6 Call Before You Dig

Before an Owner or any Person begins any work requiring digging near the District Facilities, the Owner shall comply with the Colorado requirements requiring utility location. Additional information may be found at <https://www.colorado811.org/>

4.7 Compliance with Other Applicable Regulations

Owners shall abide by all provisions of these Rules and Regulations and all applicable local, state and federal laws, policies, codes, rules and regulations, as the same may be amended from time to time.

4.8 Prohibited Acts

4.8.1 Unauthorized Persons

No unauthorized Person shall connect to or disconnect from, cover, uncover, use, alter, disturb, shut off, or open District Facilities without first obtaining written authorization from the District.

4.8.2 Unauthorized Connection to System

No unauthorized Person shall be allowed to connect to or disconnect from the Irrigation System or to enlarge or otherwise add to or change equipment without prior written approval of the District.

Upon the discovery of any unauthorized connections, the Owner may be subject to the provisions of Article VII of these Rules and Regulations.

4.8.3 Prohibited Use of Irrigation System and Prohibited Acts

Prohibited uses of the Irrigation System includes, but is not limited to an unauthorized connection or disconnection of Service Lines, tampering with, shutting off, or in any way modifying any part of the District Facilities, or modifying Service Lines in any way that violates these Rules or Regulations.

No Person shall maliciously, willfully, or negligently, break, damage, destroy, cover, uncover, deface, or tamper with any portion of the Irrigation System. No Person shall violate any provisions of these Rules and Regulations. The District may pursue to the limits of local, state, and/or federal laws any Person that causes damage to the System.

4.8.4 Obstruction of Easements or Rights-of-Way

No Person shall obstruct or impede the usage of District easements or rights-of-way in any manner that may prevent unrestricted access to and use of the easements or rights-of-way by duly authorized employees, agents, or representatives of the District unless such obstructions are specifically permitted by the District or the terms of the agreement granting the easement to the District.

4.9 Penalties

Any Person violating any of the provisions of these Rules and Regulations may be subject to the enforcement provisions and penalties set forth in Article VII of these Rules and Regulations.

ARTICLE V – FEES, RATES AND CHARGES

5.1 General

The Board is empowered to fix and from time to time to increase or decrease fees, rates, tolls, penalties or charges for services, programs, or facilities furnished by the District pursuant to Section 32-1-1001(1)(j)(I), C.R.S., as amended from time to time. The District's Fee Schedule, policies, and procedures are set forth in the District's Resolution Regarding the Imposition of Service Fees and Resolution Establishing Guidelines for the Collection of Delinquent and Charges, as such resolutions may be amended from time to time. Such Resolutions are available on the District's official website.

ARTICLE VI – ENFORCEMENT, VIOLATIONS AND PENALTIES

6.1 Violations

Any intentional or negligent action taken by a Person in contravention of these Rules and Regulations shall be considered a violation and is subject to the provisions of this Article.

6.2 Enforcement Remedies

Enforcement of these Rules and Regulations shall be in accordance with the provisions of the District's Resolution Regarding Policies, Procedures, and Penalties for the Enforcement of the Governing Documents, as such resolution may be amended from time to time. Such resolution is available on the District's official website.

EXHIBIT A
WATERING SCHEDULE

Prairie Song Filing 1 Irrigation Schedule Map: Area 1

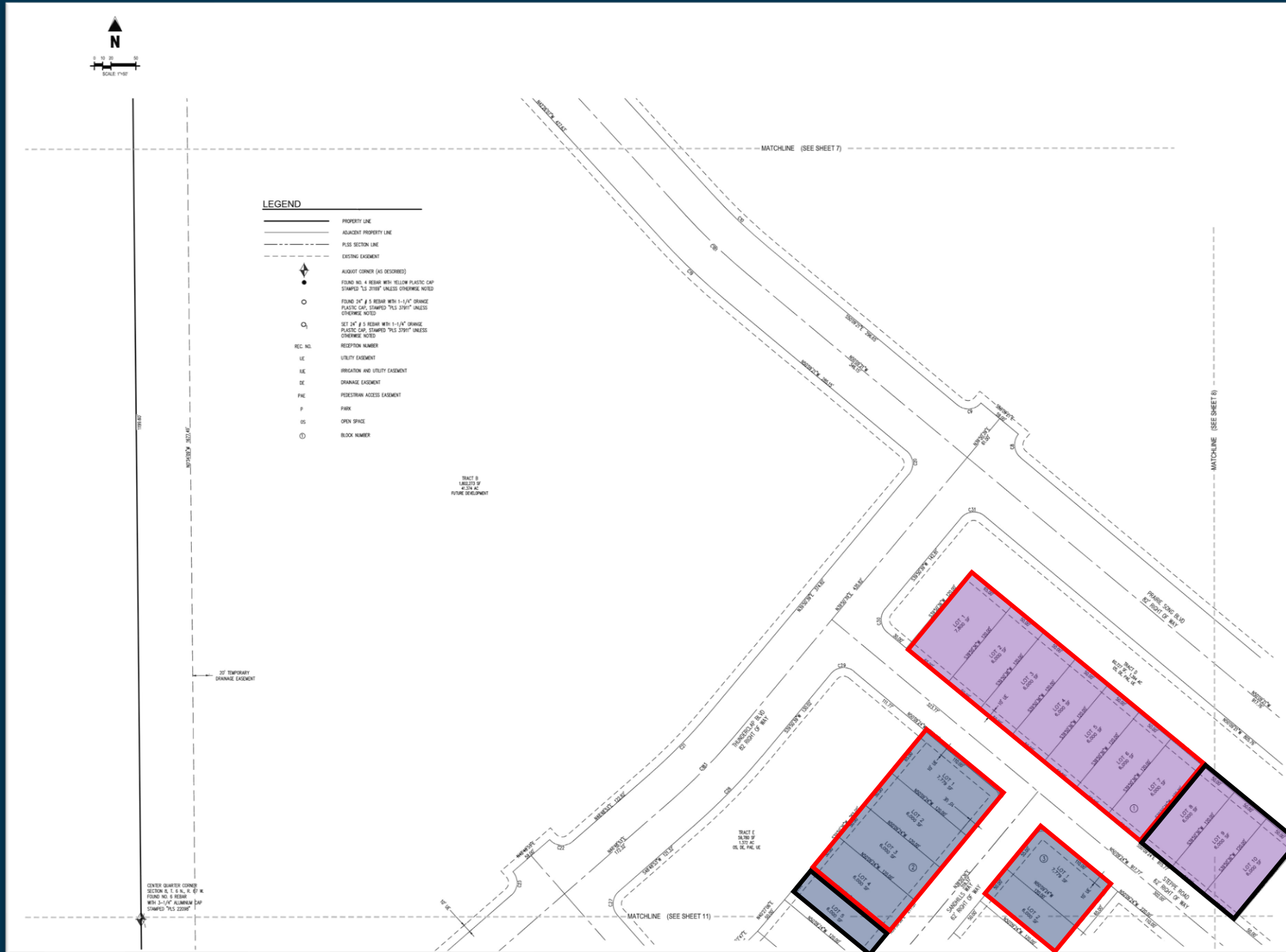

Key Map:

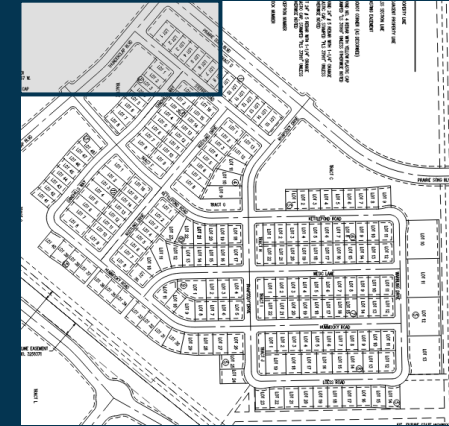

Map Legend:

- M-W-F 2:00am - 4:00am
- M-W-F 4:00am - 6:00am
- M-W-F 6:00am - 8:00am
- M-W-F 8:00am - 10:00am
- M-W-F 6:00pm - 8:00pm
- M-W-F 8:00pm - 10:00pm
- M-W-F 10:00pm - 11:59pm
- T-Th-Sa 2:00am - 4:00am
- T-Th-Sa 4:00am - 6:00am
- T-Th-Sa 6:00am - 8:00am
- T-Th-Sa 8:00am - 10:00am
- T-Th-Sa 6:00pm - 8:00pm
- T-Th-Sa 8:00pm - 10:00pm
- T-Th-Sa 10:00pm - 11:59pm

Note: For illustrative purpose only. Table supersedes map should discrepancies be found.



Prairie Song Filing 1 Irrigation Schedule Map: Area 2

Key Map:

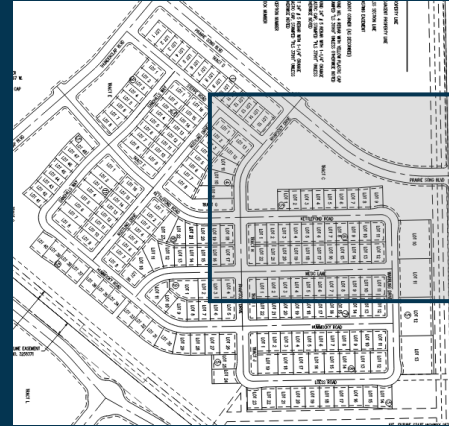

Map Legend:

- M-W-F 2:00am - 4:00am
- M-W-F 4:00am - 6:00am
- M-W-F 6:00am - 8:00am
- M-W-F 8:00am - 10:00am
- M-W-F 6:00pm - 8:00pm
- M-W-F 8:00pm - 10:00pm
- M-W-F 10:00pm - 11:59pm
- T-Th-Sa 2:00am - 4:00am
- T-Th-Sa 4:00am - 6:00am
- T-Th-Sa 6:00am - 8:00am
- T-Th-Sa 8:00am - 10:00am
- T-Th-Sa 6:00pm - 8:00pm
- T-Th-Sa 8:00pm - 10:00pm
- T-Th-Sa 10:00pm - 11:59pm
- M-W-F 12:00AM - 8:00 AM
- T-Th-Sa 8am-10am & 6pm-11:59pm

Note: For illustrative purpose only. Table supersedes map should discrepancies be found.

Prairie Song Filing 1 Irrigation Schedule Map: Area 3



Note: For illustrative purpose only. Table supersedes map should discrepancies be found.

Key Map:

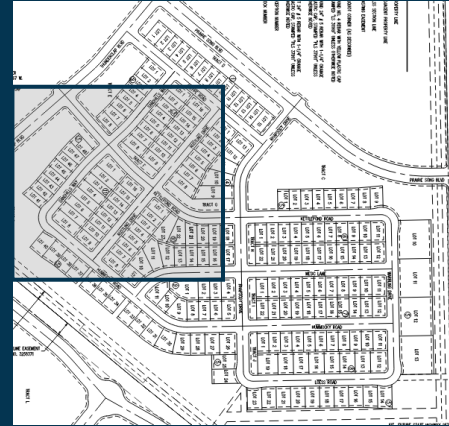

Map Legend:

- M-W-F 2:00am - 4:00am
- M-W-F 4:00am - 6:00am
- M-W-F 6:00am - 8:00am
- M-W-F 8:00am - 10:00am
- M-W-F 6:00pm - 8:00pm
- M-W-F 8:00pm - 10:00pm
- M-W-F 10:00pm - 11:59pm
- T-Th-Sa 2:00am - 4:00am
- T-Th-Sa 4:00am - 6:00am
- T-Th-Sa 6:00am - 8:00am
- T-Th-Sa 8:00am - 10:00am
- T-Th-Sa 6:00pm - 8:00pm
- T-Th-Sa 8:00pm - 10:00pm
- T-Th-Sa 10:00pm - 11:59pm

Prairie Song Filing 1 Irrigation Schedule Map: Area 4

Key Map:

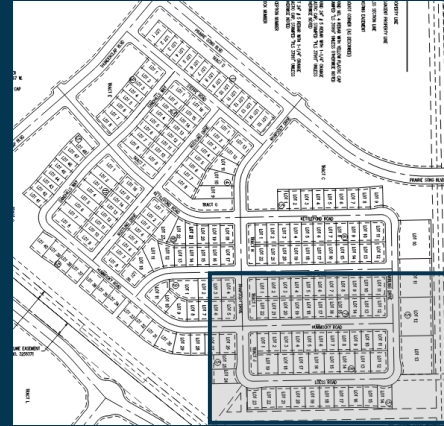

Map Legend:

- M-W-F 2:00am - 4:00am
- M-W-F 4:00am - 6:00am
- M-W-F 6:00am - 8:00am
- M-W-F 8:00am - 10:00am
- M-W-F 6:00pm - 8:00pm
- M-W-F 8:00pm - 10:00pm
- M-W-F 10:00pm - 11:59pm
- T-Th-Sa 2:00am - 4:00am
- T-Th-Sa 4:00am - 6:00am
- T-Th-Sa 6:00am - 8:00am
- T-Th-Sa 8:00am - 10:00am
- T-Th-Sa 6:00pm - 8:00pm
- T-Th-Sa 8:00pm - 10:00pm
- T-Th-Sa 10:00pm - 11:59pm
- M-W-F 12:00AM - 8:00 AM
- T-Th-Sa 8am-10am & 6pm-11:59pm

Note: For illustrative purpose only. Table supersedes map should discrepancies be found.

Prairie Song Filing 1 Irrigation Schedule Map: Area 5

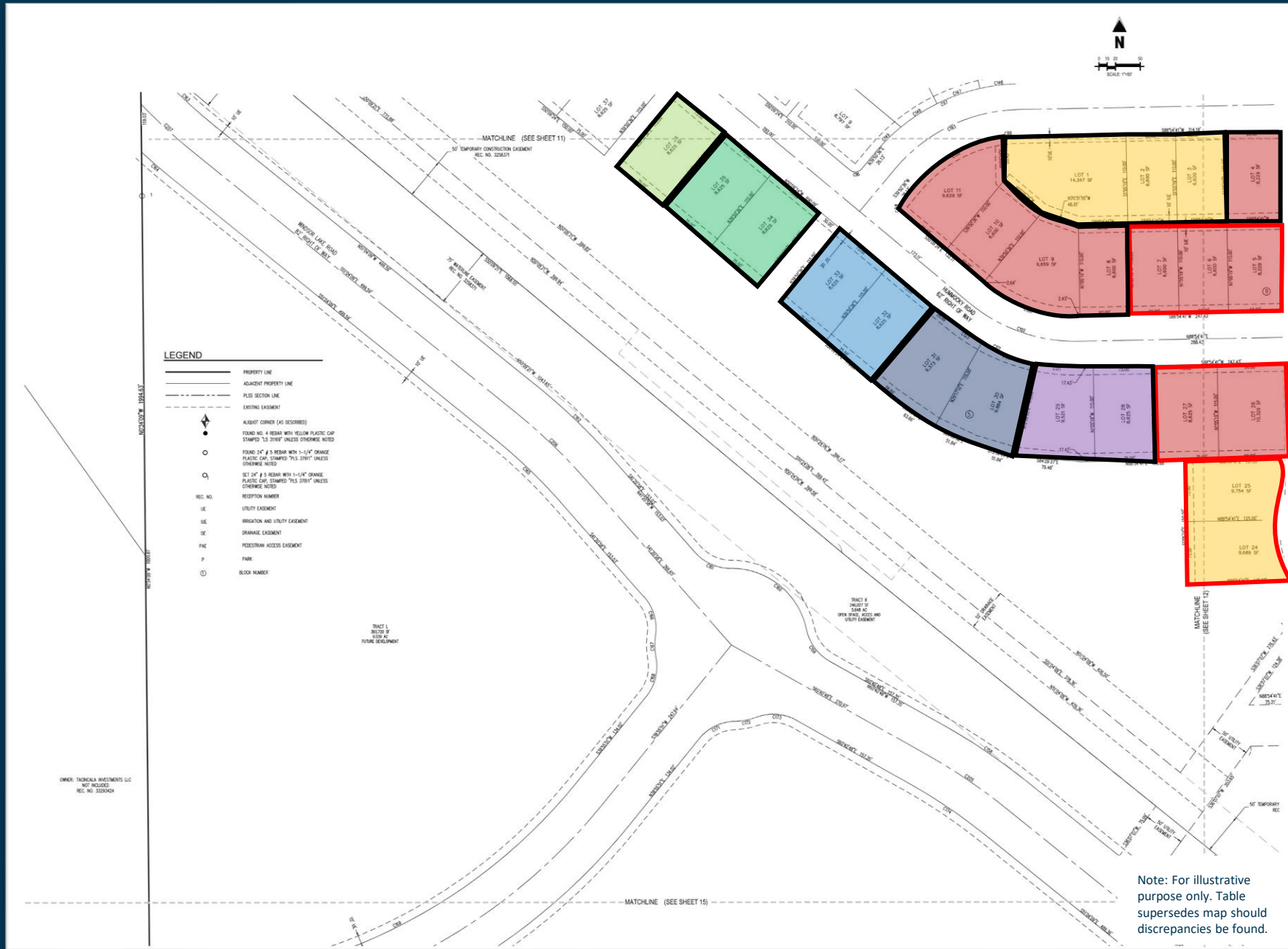

Note: For illustrative purpose only. Table supersedes map should discrepancies be found.

Key Map:

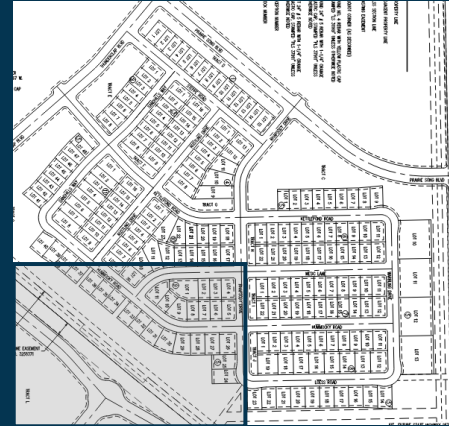

Map Legend:

- M-W-F 2:00am - 4:00am
- M-W-F 4:00am - 6:00am
- M-W-F 6:00am - 8:00am
- M-W-F 8:00am - 10:00am
- M-W-F 6:00pm - 8:00pm
- M-W-F 8:00pm - 10:00pm
- M-W-F 10:00pm - 11:59pm
- T-Th-Sa 2:00am - 4:00am
- T-Th-Sa 4:00am - 6:00am
- T-Th-Sa 6:00am - 8:00am
- T-Th-Sa 8:00am - 10:00am
- T-Th-Sa 6:00pm - 8:00pm
- T-Th-Sa 8:00pm - 10:00pm
- T-Th-Sa 10:00pm - 11:59pm

Watering Schedule - Table

<i>Block</i>	<i>Lot</i>	<i>Address</i>	<i>Permitted Watering Days</i>	<i>Hours Of Operation</i>
1	1	956 Steppe Ln	Monday, Wednesday, & Friday	2:00AM-4:00AM
1	2	952 Steppe Ln	Monday, Wednesday, & Friday	2:00AM-4:00AM
1	3	948 Steppe Ln	Monday, Wednesday, & Friday	2:00AM-4:00AM
1	4	944 Steppe Ln	Monday, Wednesday, & Friday	2:00AM-4:00AM
1	5	940 Steppe Ln	Monday, Wednesday, & Friday	2:00AM-4:00AM
1	6	936 Steppe Ln	Monday, Wednesday, & Friday	2:00AM-4:00AM
1	7	932 Steppe Ln	Monday, Wednesday, & Friday	2:00AM-4:00AM
1	8	928 Steppe Ln	Tuesday, Thursday, Saturday	2:00AM-4:00AM
1	9	924 Steppe Ln	Tuesday, Thursday, Saturday	2:00AM-4:00AM
1	10	920 Steppe Ln	Tuesday, Thursday, Saturday	2:00AM-4:00AM
1	11	916 Steppe Ln	Tuesday, Thursday, Saturday	2:00AM-4:00AM
1	12	912 Steppe Ln	Tuesday, Thursday, Saturday	2:00AM-4:00AM
1	13	908 Steppe Ln	Tuesday, Thursday, Saturday	2:00AM-4:00AM
1	14	904 Steppe Ln	Tuesday, Thursday, Saturday	2:00AM-4:00AM
1	15	900 Steppe Ln	Tuesday, Thursday, Saturday	4:00 AM-6:00AM
2	1	996 Sandhills St	Monday, Wednesday, & Friday	4:00 AM-6:00AM
2	2	992 Sandhills St	Monday, Wednesday, & Friday	4:00 AM-6:00AM
2	3	988 Sandhills St	Monday, Wednesday, & Friday	4:00 AM-6:00AM
2	4	984 Sandhills St	Monday, Wednesday, & Friday	4:00 AM-6:00AM
2	5	980 Sandhills St	Tuesday, Thursday, Saturday	4:00 AM-6:00AM
2	6	976 Sandhills St	Tuesday, Thursday, Saturday	4:00 AM-6:00AM
2	7	972 Sandhills St	Tuesday, Thursday, Saturday	4:00 AM-6:00AM
2	8	968 Sandhills St	Tuesday, Thursday, Saturday	4:00 AM-6:00AM
3	1	997 Sandhills St	Monday, Wednesday, & Friday	4:00 AM-6:00AM
3	2	993 Sandhills St	Monday, Wednesday, & Friday	4:00 AM-6:00AM

Watering Schedule - Table Cont.

<i>Block</i>	<i>Lot</i>	<i>Address</i>	<i>Permitted Watering Days</i>	<i>Hours Of Operation</i>
3	3	989 Sandhills St	Monday, Wednesday, & Friday	4:00 AM-6:00AM
3	4	985 Sandhills St	Monday, Wednesday, & Friday	6:00 AM-8:00AM
3	5	981 Sandhills St	Monday, Wednesday, & Friday	6:00 AM-8:00AM
3	6	977 Sandhills St	Monday, Wednesday, & Friday	6:00 AM-8:00AM
3	7	973 Sandhills St	Monday, Wednesday, & Friday	6:00 AM-8:00AM
3	8	969 Sandhills St	Monday, Wednesday, & Friday	6:00 AM-8:00AM
3	9	970 Rustling St	Tuesday, Thursday, Saturday	4:00 AM-6:00AM
3	10	974 Rustling St	Tuesday, Thursday, Saturday	4:00 AM-6:00AM
3	11	978 Rustling St	Tuesday, Thursday, Saturday	6:00 AM-8:00AM
3	12	982 Rustling St	Tuesday, Thursday, Saturday	6:00 AM-8:00AM
3	13	986 Rustling St	Tuesday, Thursday, Saturday	6:00 AM-8:00AM
3	14	990 Rustling St	Tuesday, Thursday, Saturday	6:00 AM-8:00AM
3	15	994 Rustling St	Tuesday, Thursday, Saturday	6:00 AM-8:00AM
3	16	998 Rustling St	Tuesday, Thursday, Saturday	6:00 AM-8:00AM
4	1	999 Rustling St	Monday, Wednesday, & Friday	6:00 AM-8:00AM
4	2	995 Rustling St	Monday, Wednesday, & Friday	6:00 AM-8:00AM
4	3	991 Rustling St	Monday, Wednesday, & Friday	8:00 AM-10:00AM
4	4	987 Rustling St	Monday, Wednesday, & Friday	8:00 AM-10:00AM
4	5	983 Rustling St	Monday, Wednesday, & Friday	8:00 AM-10:00AM
4	6	979 Rustling St	Monday, Wednesday, & Friday	8:00 AM-10:00AM
4	7	975 Rustling St	Monday, Wednesday, & Friday	8:00 AM-10:00AM
4	8	971 Rustling St	Tuesday, Thursday, Saturday	6:00 AM-8:00AM
4	9	970 Rhapsody Dr	Tuesday, Thursday, Saturday	8:00 AM-10:00AM
4	10	974 Rhapsody Dr	Tuesday, Thursday, Saturday	8:00 AM-10:00AM
4	11	978 Rhapsody Dr	Tuesday, Thursday, Saturday	8:00 AM-10:00AM

Watering Schedule - Table Cont.

<i>Block</i>	<i>Lot</i>	<i>Address</i>	<i>Permitted Watering Days</i>	<i>Hours Of Operation</i>
4	12	982 Rhapsody Dr	Tuesday, Thursday, Saturday	8:00 AM-10:00AM
4	13	986 Rhapsody Dr	Tuesday, Thursday, Saturday	8:00 AM-10:00AM
5	1	870 Kettlepond Way	Monday, Wednesday, & Friday	2:00AM-4:00AM
5	2	862 Kettlepond Way	Monday, Wednesday, & Friday	2:00AM-4:00AM
5	3	854 Kettlepond Way	Monday, Wednesday, & Friday	2:00AM-4:00AM
5	4	846 Kettlepond Way	Monday, Wednesday, & Friday	2:00AM-4:00AM
5	5	838 Kettlepond Way	Monday, Wednesday, & Friday	2:00AM-4:00AM
5	6	830 Kettlepond Way	Monday, Wednesday, & Friday	2:00AM-4:00AM
5	7	822 Kettlepond Way	Monday, Wednesday, & Friday	4:00 AM-6:00AM
5	8	814 Kettlepond Way	Monday, Wednesday, & Friday	4:00 AM-6:00AM
5	9	806 Kettlepond Way	Monday, Wednesday, & Friday	4:00 AM-6:00AM
5	10	975 Warbling Dr	Monday, Wednesday, & Friday	12:00AM-8:00AM
5	11	967 Warbling Dr	Monday, Wednesday, & Friday	8:00AM-10:00AM + 6:00PM-11:59PM
5	12	959 Warbling Dr	Tuesday, Thursday, Saturday	12:00AM-8:00AM
5	13	951 Warbling Dr	Tuesday, Thursday, Saturday	8:00AM-10:00AM + 6:00PM-11:59PM
5	14	809 Loess Ln	Monday, Wednesday, & Friday	2:00AM-4:00AM
5	15	817 Loess Ln	Monday, Wednesday, & Friday	2:00AM-4:00AM
5	16	825 Loess Ln	Monday, Wednesday, & Friday	4:00 AM-6:00AM
5	17	833 Loess Ln	Monday, Wednesday, & Friday	4:00 AM-6:00AM
5	18	841 Loess Ln	Monday, Wednesday, & Friday	6:00 AM-8:00AM
5	19	849 Loess Ln	Monday, Wednesday, & Friday	6:00 AM-8:00AM
5	20	857 Loess Ln	Monday, Wednesday, & Friday	8:00 AM-10:00AM
5	21	865 Loess Ln	Monday, Wednesday, & Friday	8:00 AM-10:00AM

Watering Schedule - Table Cont.

<i>Block</i>	<i>Lot</i>	<i>Address</i>	<i>Permitted Watering Days</i>	<i>Hours Of Operation</i>
5	22	873 Loess Ln	Monday, Wednesday, & Friday	6:00 PM-8:00PM
5	23	881 Loess Ln	Monday, Wednesday, & Friday	6:00 PM-8:00PM
5	24	940 Rhapsody Dr	Monday, Wednesday, & Friday	8:00 PM-10:00PM
5	25	948 Rhapsody Dr	Monday, Wednesday, & Friday	8:00 PM-10:00PM
5	26	901 Hummocky Way	Monday, Wednesday, & Friday	10:00 PM-11:59PM
5	27	909 Hummocky Way	Monday, Wednesday, & Friday	10:00 PM-11:59PM
5	28	917 Hummocky Way	Tuesday, Thursday, Saturday	2:00AM-4:00AM
5	29	925 Hummocky Way	Tuesday, Thursday, Saturday	2:00AM-4:00AM
5	30	933 Hummocky Way	Tuesday, Thursday, Saturday	4:00 AM-6:00AM
5	31	941 Hummocky Way	Tuesday, Thursday, Saturday	4:00 AM-6:00AM
5	32	949 Hummocky Way	Tuesday, Thursday, Saturday	6:00 AM-8:00AM
5	33	957 Hummocky Way	Tuesday, Thursday, Saturday	6:00 AM-8:00AM
5	34	973 Hummocky Way	Tuesday, Thursday, Saturday	8:00 AM-10:00AM
5	35	981 Hummocky Way	Tuesday, Thursday, Saturday	8:00 AM-10:00AM
5	36	989 Hummocky Way	Tuesday, Thursday, Saturday	6:00 PM-8:00PM
5	37	1005 Hummocky Way	Tuesday, Thursday, Saturday	6:00 PM-8:00PM
5	38	1013 Hummocky Way	Tuesday, Thursday, Saturday	8:00 PM-10:00PM
5	39	1021 Hummocky Way	Tuesday, Thursday, Saturday	8:00 PM-10:00PM
5	40	1029 Hummocky Way	Tuesday, Thursday, Saturday	10:00 PM-11:59PM
5	41	936 Sandhills St	Monday, Wednesday, & Friday	8:00 AM-10:00AM
5	42	940 Sandhills St	Monday, Wednesday, & Friday	8:00 AM-10:00AM
5	43	944 Sandhills St	Monday, Wednesday, & Friday	6:00 PM-8:00PM
5	44	948 Sandhills St	Monday, Wednesday, & Friday	6:00 PM-8:00PM
5	45	952 Sandhills St	Tuesday, Thursday, Saturday	8:00 AM-10:00AM
5	46	956 Sandhills St	Tuesday, Thursday, Saturday	8:00 AM-10:00AM

Watering Schedule - Table Cont.

<i>Block</i>	<i>Lot</i>	<i>Address</i>	<i>Permitted Watering Days</i>	<i>Hours Of Operation</i>
5	47	960 Sandhills St	Tuesday, Thursday, Saturday	6:00 PM-8:00PM
5	48	964 Sandhills St	Tuesday, Thursday, Saturday	6:00 PM-8:00PM
6	1	887 Kettlepond Way	Tuesday, Thursday, Saturday	2:00AM-4:00AM
6	2	879 Kettlepond Way	Tuesday, Thursday, Saturday	2:00AM-4:00AM
6	3	871 Kettlepond Way	Tuesday, Thursday, Saturday	2:00AM-4:00AM
6	4	863 Kettlepond Way	Tuesday, Thursday, Saturday	2:00AM-4:00AM
6	5	855 Kettlepond Way	Tuesday, Thursday, Saturday	2:00AM-4:00AM
6	6	847 Kettlepond Way	Tuesday, Thursday, Saturday	2:00AM-4:00AM
6	7	839 Kettlepond Way	Tuesday, Thursday, Saturday	4:00 AM-6:00AM
6	8	831 Kettlepond Way	Tuesday, Thursday, Saturday	4:00 AM-6:00AM
6	9	823 Kettlepond Way	Tuesday, Thursday, Saturday	4:00 AM-6:00AM
6	10	815 Kettlepond Way	Tuesday, Thursday, Saturday	4:00 AM-6:00AM
6	11	807 Kettlepond Way	Tuesday, Thursday, Saturday	4:00 AM-6:00AM
6	12	810 Mesic Ln	Monday, Wednesday, & Friday	4:00 AM-6:00AM
6	13	818 Mesic Ln	Monday, Wednesday, & Friday	4:00 AM-6:00AM
6	14	826 Mesic Ln	Monday, Wednesday, & Friday	4:00 AM-6:00AM
6	15	834 Mesic Ln	Monday, Wednesday, & Friday	6:00 AM-8:00AM
6	16	842 Mesic Ln	Monday, Wednesday, & Friday	6:00 AM-8:00AM
6	17	850 Mesic Ln	Monday, Wednesday, & Friday	6:00 AM-8:00AM
6	18	858 Mesic Ln	Monday, Wednesday, & Friday	6:00 AM-8:00AM
6	19	866 Mesic Ln	Monday, Wednesday, & Friday	6:00 AM-8:00AM
6	20	874 Mesic Ln	Monday, Wednesday, & Friday	6:00 AM-8:00AM
6	21	882 Mesic Ln	Monday, Wednesday, & Friday	8:00 AM-10:00AM
6	22	890 Mesic Ln	Monday, Wednesday, & Friday	8:00 AM-10:00AM
7	1	883 Mesic Ln	Tuesday, Thursday, Saturday	4:00 AM-6:00AM

Watering Schedule - Table Cont.

<i>Block</i>	<i>Lot</i>	<i>Address</i>	<i>Permitted Watering Days</i>	<i>Hours Of Operation</i>
7	2	875 Mesic Ln	Tuesday, Thursday, Saturday	6:00 AM-8:00AM
7	3	867 Mesic Ln	Tuesday, Thursday, Saturday	6:00 AM-8:00AM
7	4	859 Mesic Ln	Tuesday, Thursday, Saturday	6:00 AM-8:00AM
7	5	851 Mesic Ln	Tuesday, Thursday, Saturday	6:00 AM-8:00AM
7	6	843 Mesic Ln	Tuesday, Thursday, Saturday	6:00 AM-8:00AM
7	7	835 Mesic Ln	Tuesday, Thursday, Saturday	6:00 AM-8:00AM
7	8	827 Mesic Ln	Tuesday, Thursday, Saturday	8:00 AM-10:00AM
7	9	819 Mesic Ln	Tuesday, Thursday, Saturday	8:00 AM-10:00AM
7	10	811 Mesic Ln	Tuesday, Thursday, Saturday	8:00 AM-10:00AM
7	11	803 Mesic Ln	Tuesday, Thursday, Saturday	8:00 AM-10:00AM
7	12	808 Hummocky Way	Monday, Wednesday, & Friday	8:00 AM-10:00AM
7	13	816 Hummocky Way	Monday, Wednesday, & Friday	8:00 AM-10:00AM
7	14	824 Hummocky Way	Monday, Wednesday, & Friday	8:00 AM-10:00AM
7	15	832 Hummocky Way	Monday, Wednesday, & Friday	8:00 AM-10:00AM
7	16	840 Hummocky Way	Monday, Wednesday, & Friday	6:00 PM-8:00PM
7	17	848 Hummocky Way	Monday, Wednesday, & Friday	6:00 PM-8:00PM
7	18	856 Hummocky Way	Monday, Wednesday, & Friday	6:00 PM-8:00PM
7	19	864 Hummocky Way	Monday, Wednesday, & Friday	6:00 PM-8:00PM
7	20	872 Hummocky Way	Monday, Wednesday, & Friday	6:00 PM-8:00PM
7	21	880 Hummocky Way	Monday, Wednesday, & Friday	6:00 PM-8:00PM
7	22	888 Hummocky Way	Monday, Wednesday, & Friday	8:00 PM-10:00PM
8	1	885 Hummocky Way	Tuesday, Thursday, Saturday	8:00 AM-10:00AM
8	2	877 Hummocky Way	Tuesday, Thursday, Saturday	8:00 AM-10:00AM
8	3	869 Hummocky Way	Tuesday, Thursday, Saturday	6:00 PM-8:00PM
8	4	861 Hummocky Way	Tuesday, Thursday, Saturday	6:00 PM-8:00PM

Watering Schedule - Table Cont.

<i>Block</i>	<i>Lot</i>	<i>Address</i>	<i>Permitted Watering Days</i>	<i>Hours Of Operation</i>
8	5	853 Hummocky Way	Tuesday, Thursday, Saturday	6:00 PM-8:00PM
8	6	845 Hummocky Way	Tuesday, Thursday, Saturday	6:00 PM-8:00PM
8	7	837 Hummocky Way	Tuesday, Thursday, Saturday	6:00 PM-8:00PM
8	8	829 Hummocky Way	Tuesday, Thursday, Saturday	6:00 PM-8:00PM
8	9	821 Hummocky Way	Tuesday, Thursday, Saturday	8:00 PM-10:00PM
8	10	813 Hummocky Way	Tuesday, Thursday, Saturday	8:00 PM-10:00PM
8	11	805 Hummocky Way	Tuesday, Thursday, Saturday	8:00 PM-10:00PM
8	12	814 Loess Ln	Monday, Wednesday, & Friday	8:00 PM-10:00PM
8	13	822 Loess Ln	Monday, Wednesday, & Friday	8:00 PM-10:00PM
8	14	830 Loess Ln	Monday, Wednesday, & Friday	8:00 PM-10:00PM
8	15	838 Loess Ln	Monday, Wednesday, & Friday	8:00 PM-10:00PM
8	16	846 Loess Ln	Monday, Wednesday, & Friday	8:00 PM-10:00PM
8	17	854 Loess Ln	Monday, Wednesday, & Friday	10:00 PM-11:59PM
8	18	862 Loess Ln	Monday, Wednesday, & Friday	10:00 PM-11:59PM
8	19	870 Loess Ln	Monday, Wednesday, & Friday	10:00 PM-11:59PM
9	1	927 Mesic Ln	Tuesday, Thursday, Saturday	8:00 PM-10:00PM
9	2	919 Mesic Ln	Tuesday, Thursday, Saturday	8:00 PM-10:00PM
9	3	911 Mesic Ln	Tuesday, Thursday, Saturday	8:00 PM-10:00PM
9	4	903 Mesic Ln	Tuesday, Thursday, Saturday	10:00 PM-11:59PM
9	5	902 Hummocky Way	Monday, Wednesday, & Friday	10:00 PM-11:59PM
9	6	910 Hummocky Way	Monday, Wednesday, & Friday	10:00 PM-11:59PM
9	7	918 Hummocky Way	Monday, Wednesday, & Friday	10:00 PM-11:59PM
9	8	926 Hummocky Way	Tuesday, Thursday, Saturday	10:00 PM-11:59PM
9	9	934 Hummocky Way	Tuesday, Thursday, Saturday	10:00 PM-11:59PM
9	10	942 Hummocky Way	Tuesday, Thursday, Saturday	10:00 PM-11:59PM

Watering Schedule - Table Cont.

<i>Block</i>	<i>Lot</i>	<i>Address</i>	<i>Permitted Watering Days</i>	<i>Hours Of Operation</i>
9	11	950 Hummocky Way	Tuesday, Thursday, Saturday	10:00 PM-11:59PM
10	1	967 Rustling St	Monday, Wednesday, & Friday	6:00 PM-8:00PM
10	2	963 Rustling St	Monday, Wednesday, & Friday	6:00 PM-8:00PM
10	3	959 Rustling St	Monday, Wednesday, & Friday	6:00 PM-8:00PM
10	4	955 Rustling St	Monday, Wednesday, & Friday	6:00 PM-8:00PM
10	5	951 Rustling St	Monday, Wednesday, & Friday	6:00 PM-8:00PM
10	6	947 Rustling St	Monday, Wednesday, & Friday	8:00 PM-10:00PM
10	7	943 Rustling St	Monday, Wednesday, & Friday	8:00 PM-10:00PM
10	8	939 Rustling St	Monday, Wednesday, & Friday	8:00 PM-10:00PM
10	9	968 Mesic Ln	Monday, Wednesday, & Friday	8:00 PM-10:00PM
10	10	960 Mesic Ln	Monday, Wednesday, & Friday	8:00 PM-10:00PM
10	11	952 Mesic Ln	Monday, Wednesday, & Friday	8:00 PM-10:00PM
10	12	944 Mesic Ln	Monday, Wednesday, & Friday	8:00 PM-10:00PM
10	13	936 Mesic Ln	Tuesday, Thursday, Saturday	6:00 PM-8:00PM
10	14	928 Mesic Ln	Tuesday, Thursday, Saturday	6:00 PM-8:00PM
10	15	920 Mesic Ln	Tuesday, Thursday, Saturday	6:00 PM-8:00PM
10	16	912 Mesic Ln	Tuesday, Thursday, Saturday	6:00 PM-8:00PM
10	17	904 Mesic Ln	Tuesday, Thursday, Saturday	6:00 PM-8:00PM
10	18	905 Kettlepond Way	Tuesday, Thursday, Saturday	8:00 PM-10:00PM
10	19	913 Kettlepond Way	Tuesday, Thursday, Saturday	8:00 PM-10:00PM
10	20	921 Kettlepond Way	Tuesday, Thursday, Saturday	8:00 PM-10:00PM
10	21	929 Kettlepond Way	Tuesday, Thursday, Saturday	8:00 PM-10:00PM
10	22	937 Kettlepond Way	Tuesday, Thursday, Saturday	8:00 PM-10:00PM
10	23	945 Kettlepond Way	Tuesday, Thursday, Saturday	8:00 PM-10:00PM
11	1	965 Sandhills St	Monday, Wednesday, & Friday	10:00 PM-11:59PM

Watering Schedule - Table Cont.

<i>Block</i>	<i>Lot</i>	<i>Address</i>	<i>Permitted Watering Days</i>	<i>Hours Of Operation</i>
11	2	961 Sandhills St	Monday, Wednesday, & Friday	10:00 PM-11:59PM
11	3	957 Sandhills St	Monday, Wednesday, & Friday	10:00 PM-11:59PM
11	4	953 Sandhills St	Monday, Wednesday, & Friday	10:00 PM-11:59PM
11	5	949 Sandhills St	Monday, Wednesday, & Friday	10:00 PM-11:59PM
11	6	945 Sandhills St	Monday, Wednesday, & Friday	10:00 PM-11:59PM
11	7	941 Sandhills St	Monday, Wednesday, & Friday	10:00 PM-11:59PM
11	8	937 Sandhills St	Monday, Wednesday, & Friday	10:00 PM-11:59PM
11	9	938 Rustling St	Tuesday, Thursday, Saturday	8:00 PM-10:00PM
11	10	942 Rustling St	Tuesday, Thursday, Saturday	10:00 PM-11:59PM
11	11	946 Rustling St	Tuesday, Thursday, Saturday	10:00 PM-11:59PM
11	12	950 Rustling St	Tuesday, Thursday, Saturday	10:00 PM-11:59PM
11	13	954 Rustling St	Tuesday, Thursday, Saturday	10:00 PM-11:59PM
11	14	958 Rustling St	Tuesday, Thursday, Saturday	10:00 PM-11:59PM
11	15	962 Rustling St	Tuesday, Thursday, Saturday	10:00 PM-11:59PM
11	16	966 Rustling St	Tuesday, Thursday, Saturday	10:00 PM-11:59PM

Prepared By: Independent District Engineering Services, LLC

Note: Lots should not be watered outside of the Hours of Operation on the Permitted Watering Days for each individual lot.