

**Prairie Song
Metropolitan District Nos. 1-9**

2024 Consolidated Annual Report

**PRAIRIE SONG METROPOLITAN DISTRICT NOS. 1-9
2024 CONSOLIDATED ANNUAL REPORT
TO
THE TOWN OF WINDSOR, COLORADO**

Pursuant to the Service Plan for Prairie Song Metropolitan District Nos. 1-9 (each a “District” and collectively, the “Districts”) respectively, and in accordance with §32-1-207(3)(c), C.R.S., and in accordance with the requirements set forth in Section 19-1-80 of the Windsor Municipal Code, the Districts are required to submit an annual report with the Town Clerk of the Town of Windsor not later than September 1st of each year following the year in which the Order and Decree creating the Districts have been issued by the District Court in and for the County of Weld, Colorado. On October 29, 2021, a Resolution Declaring Inactive Status was approved for District Nos. 1 & 2. On November 5, 2021, the same Resolution was approved for District Nos. 7. This report contains information relating to the following matters of the Districts that occurred in 2023:

1. A narrative summary of the progress of the Districts in implementing its service plan for the report year.

The Districts continue to adhere to and progress with the requirements and obligations of the approved service plan. District No. 8 provides non-potable water for irrigation to all homes within Filing No. 1.

2. The audited financial statements of the Districts for the report year, including a statement of financial condition (i.e., balance sheet) as of December 31 of the report year, or the District’s application from exemption from Audit.

Copies of the 2024 audit exemption applications for District Nos. 1, 2, 3, 5, 6, 7 & 9 are attached hereto as **Exhibit A**. The Auditor for District Nos. 4 and 8 has filed for an extension for the 2024 Audit and the 2024 Audit will be provided as a supplemental enclosure upon receipt. A copy of the 2025 Budget for the Districts attached hereto as **Exhibit B**.

3. Unless disclosed within a separate schedule to the financial statements, a summary of the capital expenditures incurred by the Districts in development of Public Improvements in the report year and the source of funds for the same.

Information regarding the capital expenditures incurred by the Districts in development of Public Improvements are noted in the 2025 Budgets which are attached hereto as **Exhibit B**.

4. Unless disclosed within a separate schedule to the financial statements, a summary of the financial obligations of the Districts at the end of the report year, including the amount of outstanding indebtedness, the amount and terms of any new Districts indebtedness or long-term obligations issued in the report year, the amount of payment or retirement of existing indebtedness of the Districts in the report year, the total assessed valuation of all

taxable properties within the Districts as of January 1 of the report year and the current mill levy of the Districts pledged to Debt retirement in the report year.

As of December 31, 2024, District No. 4 had \$21,893,044.83 in outstanding indebtedness and had paid \$174,783.87 towards existing indebtedness. The current assessed valuations and imposed mill levy for each District are as follows:

District	Assessed Valuation	Total Imposed Mill Levy
District No. 1	\$4,740	20.872
District No. 2	\$4,740	20.872
District No. 3	\$190	21.093
District No. 4	\$213,150	21.215
District No. 5	\$1,586,370	44.381
District No. 6	\$722,680	20.768
District No. 7	\$840	21.701
District No. 8	\$280	20.445
District No. 9	\$4,320	20.775

5. Copies of developer Reimbursement Agreements or amendments thereto made in the applicable year.

The Districts did not enter into or amend any developer reimbursement agreements in the applicable year.

6. Copies of documentation establishing compliance with Section V.A.14 (Restrictions on Developer Reimbursements).

Resolution Regarding Acquisition of District Infrastructure dated March 27, 2024, attached hereto as **Exhibit C**.

7. Any other information deemed relevant by the Town Manager.

None requested.

§32-1-207(3) Statutory Requirements

8. Boundary changes made.

The Districts did not make any boundary changes in the report year.

9. Intergovernmental Agreements entered into or terminated.

The Districts entered into the Amended and Restated District Coordinating Services Agreement dated November 7, 2024, attached hereto as **Exhibit D**.

10. Access information to obtain a copy of rules and regulations adopted by the board.

District No. 8 adopted the Rules and Regulations concerning the Non-Potable Irrigation Water Service on March 27, 2024, which are available on the Districts' website: <https://www.prairiesongmd.live/community-resources>.

11. A summary of litigation involving public improvements owned by the Districts.

To our actual knowledge, based on review of the court records in Larimer County, Colorado and the Public Access to Court Electronic Records (PACER), there is no litigation involving the Districts' public improvements as of December 31, 2024.

12. The status of the construction of public improvements by the Districts.

The public improvements for the Tacincala Subdivision First Filing are complete as of the end of 2024. These improvements include, but are not limited to mass overlot grading, sanitary sewer, potable waterline, storm sewer, roadways, trails, parks, and non-potable irrigation systems. Beginning in 2024, construction of the approved improvements of the Tacincala Subdivision Second Filing, primarily consisting of overlot grading, commenced to support an additional 326 entitled lots.

13. A list of facilities or improvements constructed by the Districts that were conveyed or dedicated to the county or municipality.

All ROW infrastructure was conveyed to and is under warranty with the Town of Windsor. This included sanitary sewer, potable waterline, storm sewer and all work within the public ROW.

14. The final assessed valuation of the Districts as of December 31st of the reporting year.

See response to Question 4, above.

15. A copy of the current year's budget.

A copy of the 2025 Budget is attached hereto as **Exhibit B**.

16. A copy of the audited financial statements, if required by the "Colorado Local Government Audit Law", part 6 of article 1 of title 29, or the application for exemption from audit, as applicable.

See response to Question 2, above.

17. Notice of any uncured defaults existing for more than ninety (90) days under any debt instrument of the Districts.

There was no notice of any uncured events of default by the Districts, which continued beyond a ninety (90) day period, under any debt instrument of which we are aware.

18. Any inability of the Districts to pay their obligations as they come due under any obligation which continues beyond a ninety (90) day period.

There was no inability of the Districts to pay their obligations as they came due, in accordance with the terms of any such obligations, which continued beyond a ninety (90) day period.

EXHIBIT A
2024 Audit Exemption Applications

APPLICATION FOR EXEMPTION FROM AUDIT

SHORT FORM

IF EITHER REVENUES OR EXPENDITURES EXCEED \$100,000, USE THE **LONG FORM**.

Under the Local Government Audit Law (Section 29-1-601, et seq., C.R.S.) any local government may apply for an exemption from audit if neither revenues nor expenditures exceed \$750,000 in the year.

EXEMPTIONS FROM AUDIT ARE NOT AUTOMATIC

To qualify for exemption from audit, a local government must complete an Application for Exemption from Audit EACH YEAR and submit it to the Office of the State Auditor (OSA).

Any preparer of an Application for Exemption from Audit-SHORT FORM must be a person skilled in governmental accounting.

Approval for an exemption from audit is granted only upon the review by the OSA.

READ ALL INSTRUCTIONS BEFORE COMPLETING AND SUBMITTING THIS FORM

ALL APPLICATIONS MUST BE FILED WITH THE OSA WITHIN 3 MONTHS AFTER THE ACCOUNTING YEAR-END.

FOR EXAMPLE, APPLICATIONS MUST BE RECEIVED BY THE OSA ON OR BEFORE MARCH 31 FOR GOVERNMENTS WITH A DECEMBER 31 YEAR-END. APPLICATIONS FOR EXEMPTION FROM AUDIT ARE NOT ELIGIBLE FOR AN EXTENSION OF TIME

GOVERNMENTAL ACTIVITY SHOULD BE REPORTED ON THE MODIFIED ACCRUAL BASIS
PROPRIETARY ACTIVITY SHOULD BE REPORTED ON A BUDGETARY BASIS

POSTMARK DATES WILL NOT BE ACCEPTED AS PROOF OF SUBMISSION ON OR BEFORE THE STATUTORY DEADLINE

PRIOR YEAR FORMS ARE OBSOLETE AND WILL NOT BE ACCEPTED.

APPLICATIONS SUBMITTED ON FORMS OTHER THAN THOSE PRESCRIBED BY THE OSA WILL NOT BE ACCEPTED.

APPLICATIONS MUST BE FULLY AND ACCURATELY COMPLETED.

FOR YOUR REFERENCE, COLORADO REVISED STATUTES CAN BE FOUND AT:

<http://www.lexisnexis.com/hottopics/Colorado/>

CHECKLIST

- Has the preparer signed the application?
- Has the entity corrected all prior year deficiencies as communicated by the OSA?
- Has the application been PERSONALLY reviewed and approved by the governing body?
- Are all sections on the form complete, including responses to all of the questions?
- Did you include any relevant explanations for unusual items in the appropriate spaces at the end of each section?
- Will this application be submitted electronically?
 - If yes, have you read and understood the Electronic Signature Policy? See policy in Part 11.
- OF--
- If yes, have you included a resolution?
 - Does the resolution state that the governing body PERSONALLY reviewed and approved the resolution in an open public meeting?
 - Has the resolution been signed by a MAJORITY of the governing body? (See sample resolution at the end of this form.)
- Will this application be submitted via a mail service? (e.g. US Post Office, FedEx, UPS, courier.)
 - If yes, does the application include ORIGINAL INK SIGNATURES from the MAJORITY of the governing body?

Check out our web portal. Register your account and submit electronic Applications for Exemption From Audit, Extension of Time to File requests, Audited Financial Statements, and more!

See the link below:

[Click here to go to the portal](#)

FILING METHODS

Register and submit your Applications at our web portal! For faster processing the web portal is the preferred method for submission

WEB PORTAL: <https://apps.leg.co.gov/osa/lg>

MAIL: Office of the State Auditor
Local Government Audit Division
1525 Sherman St., 7th Floor
Denver, CO 80203

Please Note: The OSA's email addresses have changed as of December 1, 2023. Please ensure you are using the email address noted below.

QUESTIONS? Email: osa.lg@coleg.gov OR Phone; 303-869-3000

IMPORTANT!

All Applications for Exemption from Audit are subject to review and approval by the Office of the State Auditor.

Governmental Activity should be reported on the Modified Accrual Basis

Proprietary Activity should be reported on the Cash or Budgetary Basis

Failure to file an application or denial of the request could cause the local government to lose its exemption from audit for that year and the ensuing year.

In that event, AN AUDIT SHALL BE REQUIRED.

APPLICATION FOR EXEMPTION FROM AUDIT

SHORT FORM

NAME OF GOVERNMENT
ADDRESS

Prairie Song Metropolitan District No 1
c/o Pinnacle Consulting Group, Inc.
550 W Eisenhower Blvd
Loveland, CO 80537
Tracie Kaminski
970-669-3611
traciek@pcgi.com

For the Year Ended
12/31/24
or fiscal year ended:

CONTACT PERSON
PHONE
EMAIL

PART 1 - CERTIFICATION OF PREPARER

I certify that I am skilled in governmental accounting and that the information in the application is complete and accurate, to the best of my knowledge.

NAME:
TITLE
FIRM NAME (if applicable)
ADDRESS
PHONE

Tracie Kaminski
District Accountant
Pinnacle Consulting Group, Inc.
550 W Eisenhower Blvd, Loveland, CO 80537
970-669-3611

PREPARER (SIGNATURE REQUIRED)

DATE PREPARED
(No exemption shall be granted prior to the close of said fiscal year)

Tracie L. Kaminski

03/11/2025

Please indicate whether the following financial information is recorded using Governmental or Proprietary fund types

GOVERNMENTAL
(MODIFIED ACCRUAL BASIS)

PROPRIETARY
(CASH OR BUDGETARY BASIS)

PART 2 - REVENUES

All revenues for all funds must be reflected in this section, including proceeds from the sale of the government's land, building, and equipment, and proceeds from debt or lease transactions. Financial information will not include fund equity information.

Line #	Description	Round to the nearest dollar	Please use this space to provide any necessary explanations
2-1	Taxes: Property (report mills levied in question 10-7)	\$ -	Please use this space to provide any necessary explanations
2-2	Specific ownership	\$ -	
2-3	Sales and use	\$ -	
2-4	Other (specify):	\$ -	
2-5	Licenses and permits	\$ -	
2-6	Intergovernmental: Grants	\$ -	
2-7	Conservation Trust Funds (Lottery)	\$ -	
2-8	Highway Users Tax Funds (HUTF)	\$ -	
2-9	Other (specify):	\$ -	
2-10	Charges for services	\$ -	
2-11	Fines and forfeits	\$ -	
2-12	Special assessments	\$ -	
2-13	Investment income	\$ -	
2-14	Charges for utility services	\$ -	
2-15	Debt proceeds (should agree to table 4-4, column 'Issued during year')	\$ -	
2-16	Lease proceeds	\$ -	
2-17	Developer Advances received (should agree to table 4-4, column 'Issued during year')	\$ -	
2-18	Proceeds from sale of capital assets	\$ -	
2-19	Fire and police pension	\$ -	
2-20	Donations	\$ -	
2-21	Other (specify):	\$ -	
2-22		\$ -	
2-23		\$ -	
2-24		\$ -	
2-25		\$ -	
2-26	(add lines 2-1 through 2-25) TOTAL REVENUES	\$ -	

PART 3 - EXPENDITURES/EXPENSES

All expenditures for all funds must be reflected in this section, including the purchase of capital assets and principal and interest payments on long-term debt. Financial information will not include fund equity information.

Line #	Description	Round to the nearest dollar	Please use this space to provide any necessary explanations
3-1	Administrative	\$ -	Please use this space to provide any necessary explanations
3-2	Salaries	\$ -	
3-3	Payroll taxes	\$ -	
3-4	Contract services	\$ -	
3-5	Employee benefits	\$ -	
3-6	Insurance	\$ -	
3-7	Accounting and legal fees	\$ -	
3-8	Repair and maintenance	\$ -	
3-9	Supplies	\$ -	
3-10	Utilities and telephone	\$ -	
3-11	Fire/Police	\$ -	
3-12	Streets and highways	\$ -	
3-13	Public health	\$ -	
3-14	Capital outlay	\$ -	
3-15	Utility operations	\$ -	
3-16	Culture and recreation	\$ -	
3-17	Debt service principal (should agree to table 4-4, column 'Retired during year')	\$ -	
3-18	Debt service interest	\$ -	
3-19	Repayment of Developer Advance (should agree to table 4-4, column 'Retired during year')	\$ -	
3-20	Repayment of Developer Advance Interest	\$ -	
3-21	Contribution to pension plan	\$ -	
3-22	Contribution to Fire & Police Pension Assoc.	\$ -	
3-23	Other (specify):	\$ -	
3-24	Treasurer's Fees	\$ -	
3-25		\$ -	
3-26		\$ -	
3-27		\$ -	
3-28	(add lines 3-1 through 3-27) TOTAL EXPENDITURES/EXPENSES	\$ -	

If TOTAL REVENUES (Line 2-26) or TOTAL EXPENDITURES (Line 3-28) are GREATER than \$100,000 - **STOP**.
You may not use this form. Please use the "Application for Exemption from Audit - LONG FORM".

PART 4 - DEBT OUTSTANDING, ISSUED, AND RETIRED

Please answer the following questions by marking the appropriate boxes.		Yes	No
4-1	Does the entity have outstanding debt? <i>(If 'No' is checked, skip to question 4-5)</i> <i>(If 'Yes' is checked, please attach a copy of the entity's debt repayment schedule)</i>	<input type="checkbox"/>	<input checked="" type="checkbox"/>
4-2	Is the debt repayment schedule attached? If no, MUST explain below: <div style="border: 1px solid black; height: 20px; margin-top: 5px;"></div>	<input type="checkbox"/>	<input type="checkbox"/>
4-3	Is the entity current in its debt service payments? If no, MUST explain below: <div style="border: 1px solid black; height: 20px; margin-top: 5px;"></div>	<input type="checkbox"/>	<input type="checkbox"/>
4-4	Please complete the following debt schedule, if applicable: (please only include principal amounts) (enter all amounts as positive numbers)		
	General obligation bonds	\$ -	\$ -
	Revenue bonds	\$ -	\$ -
	Notes/Loans	\$ -	\$ -
	Lease & SBITA** Liabilities [GASB 87 & 96]	\$ -	\$ -
	Developer Advances	\$ -	\$ -
	Other (specify):	\$ -	\$ -
	TOTAL	\$ -	\$ -

**Subscription-Based Information Technology Arrangements

*Must agree to prior year-end balance

Please answer the following questions by marking the appropriate boxes.		Yes	No
4-5	Does the entity have any authorized but unissued debt as of its fiscal year-end? How much? \$ 96,526,000.00 Date the debt was authorized: 9/27/2021	<input checked="" type="checkbox"/>	<input type="checkbox"/>
NEW 4-6	Is the authorized but unissued debt further limited by the entity's most recent Service Plan? If yes: How much? \$ - Date of the most recent Service Plan: 	<input type="checkbox"/>	<input checked="" type="checkbox"/>
4-7	Does the entity intend to issue debt within the next calendar year? If yes: How much? \$ -	<input type="checkbox"/>	<input checked="" type="checkbox"/>
4-8	Does the entity have debt that has been refinanced that it is still responsible for? If yes: What is the amount outstanding? \$ -	<input type="checkbox"/>	<input checked="" type="checkbox"/>
4-9	Does the entity have any lease agreements? If yes: What is being leased? What is the original date of the lease? Number of years of lease? Is the lease subject to annual appropriation? <input type="checkbox"/> What are the annual lease payments? \$ -	<input type="checkbox"/>	<input checked="" type="checkbox"/>

Part 4 - Please use this space to provide any explanations/comments or attach separate documentation, if needed

PART 5 - CASH AND INVESTMENTS

Please provide the entity's cash deposit and investment balances.		Amount	Total
5-1	YEAR-END Total of ALL Checking and Savings Accounts	\$ -	
5-2	Certificates of deposit	\$ -	
TOTAL CASH DEPOSITS			\$ -
5-3	Investments (if investment is a mutual fund, please list underlying investments):		
	<div style="border: 1px solid black; height: 15px; margin-bottom: 2px;"></div>	\$ -	
	<div style="border: 1px solid black; height: 15px; margin-bottom: 2px;"></div>	\$ -	
	<div style="border: 1px solid black; height: 15px; margin-bottom: 2px;"></div>	\$ -	
	<div style="border: 1px solid black; height: 15px; margin-bottom: 2px;"></div>	\$ -	
TOTAL INVESTMENTS			\$ -
TOTAL CASH AND INVESTMENTS			\$ -

Please answer the following questions by marking in the appropriate boxes.		Yes	No	N/A
5-4	Are the entity's investments legal in accordance with Section 24-75-601, et. seq., C.R.S.?	<input type="checkbox"/>	<input type="checkbox"/>	<input checked="" type="checkbox"/>
5-5	Are the entity's deposits in an eligible (Public Deposit Protection Act) public depository (Section 11-10.5-101, et seq. C.R.S.)?	<input type="checkbox"/>	<input type="checkbox"/>	<input checked="" type="checkbox"/>

Part 5 - If no, MUST use this space to provide any explanations

PART 6 - CAPITAL AND RIGHT-TO-USE ASSETS

Please answer the following questions by marking in the appropriate boxes.

- | | Yes | No |
|---|--------------------------|-------------------------------------|
| 6-1 Does the entity have capital assets?
<i>(If 'No' is checked, skip the rest of Part 6)</i> | <input type="checkbox"/> | <input checked="" type="checkbox"/> |
| 6-2 Has the entity performed an annual inventory of capital assets in accordance with Section 29-1-506, C.R.S.? If no, MUST explain: | <input type="checkbox"/> | <input type="checkbox"/> |

Complete the following capital & right-to-use assets table:	Balance - beginning of the year*	Additions [^]	Deletions	Year-End Balance
Land	\$ -	\$ -	\$ -	\$ -
Buildings	\$ -	\$ -	\$ -	\$ -
Machinery and equipment	\$ -	\$ -	\$ -	\$ -
Furniture and fixtures	\$ -	\$ -	\$ -	\$ -
Infrastructure	\$ -	\$ -	\$ -	\$ -
Construction In Progress (CIP)	\$ -	\$ -	\$ -	\$ -
Leased & SBITA Right-to-Use Assets	\$ -	\$ -	\$ -	\$ -
Other (explain):	\$ -	\$ -	\$ -	\$ -
Accumulated Depreciation/Amortization <small>(Please enter a negative, or credit, balance)</small>	\$ -	\$ -	\$ -	\$ -
TOTAL	\$ -	\$ -	\$ -	\$ -

*Must agree to prior year-end balance

[^]Generally capital asset additions should be reported as capital outlay on line 3-14 and capitalized in accordance with the government's capitalization policy. Please explain any discrepancy

Part 6 - Please use this space to provide any explanations/comments or attach documentation, if needed

PART 7 - PENSION INFORMATION

Please answer the following questions by marking in the appropriate boxes.

- | | Yes | No |
|--|--------------------------|-------------------------------------|
| 7-1 Does the entity have an "old hire" firefighters' pension plan? | <input type="checkbox"/> | <input checked="" type="checkbox"/> |
| 7-2 Does the entity have a volunteer firefighters' pension plan? | <input type="checkbox"/> | <input checked="" type="checkbox"/> |

If yes: Who administers the plan?

Indicate the contributions from:

Tax (property, SO, sales, etc.):	\$ -
State contribution amount:	\$ -
Other (gifts, donations, etc.):	\$ -
TOTAL	\$ -

What is the monthly benefit paid for 20 years of service per retiree as of Jan 1? \$ -

Part 7 - Please use this space to provide any explanations or comments

PART 8 - BUDGET INFORMATION

Please answer the following questions by marking in the appropriate boxes.

- | | Yes | No | N/A |
|--|-------------------------------------|--------------------------|--------------------------|
| 8-1 Did the entity file a budget with the Department of Local Affairs for the current year in accordance with Section 29-1-113 C.R.S.? If no, MUST explain: | <input checked="" type="checkbox"/> | <input type="checkbox"/> | <input type="checkbox"/> |

- | | | | |
|---|-------------------------------------|--------------------------|--------------------------|
| 8-2 Did the entity pass an appropriations resolution, in accordance with Section 29-1-108 C.R.S.? If no, MUST explain: | <input checked="" type="checkbox"/> | <input type="checkbox"/> | <input type="checkbox"/> |
|---|-------------------------------------|--------------------------|--------------------------|

If yes: Please indicate the amount appropriated for each fund separately for the year reported (Please make sure each individual fund's appropriation agrees to how the budget was adopted. Do not combine funds)

Governmental/Proprietary Fund Name	Total Appropriations By Fund
General fund	\$0.00

PART 9 - TAXPAYER'S BILL OF RIGHTS (TABOR)

Please answer the following question by marking in the appropriate box.

9-1	Is the entity in compliance with all the provisions of TABOR [State Constitution, Article X, Section 20(5)]?	<input checked="" type="checkbox"/>	<input type="checkbox"/>
------------	--	-------------------------------------	--------------------------

Note: An election to exempt the entity from the spending limitations of TABOR does not exempt the entity from the 3 percent emergency reserve requirement. All entities should determine if they meet this requirement of TABOR.

Part 9 - If no, MUST use this space to provide any explanations

PART 10 - GENERAL INFORMATION

Please answer the following questions by marking in the appropriate boxes.

10-1	Is this application for a newly formed governmental entity?	<input type="checkbox"/>	<input checked="" type="checkbox"/>
-------------	---	--------------------------	-------------------------------------

If yes: Date of formation:

10-2	Has the entity changed its name in the past or current year?	<input type="checkbox"/>	<input checked="" type="checkbox"/>
-------------	--	--------------------------	-------------------------------------

If yes: Please list the NEW name:
Please list the PRIOR name:

10-3	Is the entity a metropolitan district?	<input checked="" type="checkbox"/>	<input type="checkbox"/>
-------------	--	-------------------------------------	--------------------------

10-4	Please indicate what services the entity provides:		
	<input style="width: 500px; height: 20px;" type="text" value="Operations & Maintenance, Covenant Enforcement, and Public Improvements"/>		

10-5	Does the entity have an agreement with another government to provide services?	<input checked="" type="checkbox"/>	<input type="checkbox"/>
-------------	--	-------------------------------------	--------------------------

If yes: List the name of the other governmental entity and the services provided:

10-6	Has the district filed a <i>Title 32, Article 1 Special District Notice of Inactive Status</i> during the year? [Applicable to Title 32 special districts only, pursuant to Sections 32-1-103 (9.3) and 32-1-104 (3), C.R.S.]	<input type="checkbox"/>	<input checked="" type="checkbox"/>
-------------	---	--------------------------	-------------------------------------

If yes: Date filed:

10-7	Does the entity have a certified mill levy?	<input type="checkbox"/>	<input checked="" type="checkbox"/>
-------------	---	--------------------------	-------------------------------------

If yes: Please provide the following mills levied for the year reported (do not report \$ amounts):

Bond redemption mills	-
General/other mills	-
Total mills	-

		Yes	No	N/A
10-8	If the entity is a Title 32 Special District formed after 7/1/2000, has the entity filed its preceding year annual report with the State Auditor as required under SB 21-262 [Section 32-1-207 C.R.S.]? If NO , please explain.	<input checked="" type="checkbox"/>	<input type="checkbox"/>	<input type="checkbox"/>

Please use this space to provide any additional explanations or comments not previously included

PART 11 - GOVERNING BODY APPROVAL

Please answer the following question by marking in the appropriate box.

Yes

No

11-1	If you plan to submit this form electronically, have you read the Electronic Signature Policy?	<input checked="" type="checkbox"/>	<input type="checkbox"/>
------	--	-------------------------------------	--------------------------

Office of the State Auditor — Local Government Division - Exemption Form Electronic Signature Policy and Procedure

Policy - Requirements

The Office of the State Auditor Local Government Audit Division may accept an electronic submission of an application for exemption from audit that includes governing board signatures obtained through a program such as DocuSign or EchoSign. Required elements and safeguards are as follows:

- The preparer of the application is responsible for obtaining board signatures that comply with the requirement in Section 29-1-604 (3), C.R.S., that states the application shall be personally reviewed, approved, and signed by a majority of the members of the governing body.
- The application must be accompanied by the signature history document created by the electronic signature software. The signature history document must show when the document was created and when the document was emailed to the various parties, and include the dates the individual board members signed the document. The signature history must also show the individuals' email addresses and IP address.
- Office of the State Auditor staff will not coordinate obtaining signatures.

The application for exemption from audit form created by our office includes a section for governing body approval.

Local governing boards note their approval and submit the application through one of the following two methods:

- 1) Submit the application in hard copy via the US Mail including original signatures.
- 2) Submit the application electronically via email and either,
 - a. Include a copy of an adopted resolution that documents formal approval by the Board, **or**
 - b. Include electronic signatures obtained through a software program such as DocuSign or EchoSign in accordance with the requirements noted above.

**Print or type the names of ALL members of current governing body below.
A MAJORITY of the members of the governing body must sign below.**

Board Member 1	<p>Board Member's Name:</p> <p>I attest that I am a duly elected or appointed board member, and that I have personally reviewed and approved this application for exemption from audit.</p> <p>My term expires: _____ May 2027 _____</p>	<p>Landon, Hoover</p> <p>_____</p> <p><i>Landon Hoover</i></p> <p>Signature <u>Landon Hoover (Mar 12, 2025 10:32 MDT)</u></p> <p>Date 03/12/2025</p>
Board Member 2	<p>Board Member's Name:</p> <p>I attest that I am a duly elected or appointed board member, and that I have personally reviewed and approved this application for exemption from audit.</p> <p>My term expires: _____ May 2027 _____</p>	<p>Patrick McMeekin</p> <p>_____</p> <p><i>Patrick M McMeekin</i></p> <p>Signature <u>Patrick M McMeekin (Mar 14, 2025 14:01 MDT)</u></p> <p>Date _____</p>
Board Member 3	<p>Board Member's Name:</p> <p>I attest that I am a duly elected or appointed board member, and that I have personally reviewed and approved this application for exemption from audit.</p> <p>My term expires: _____ May 2025 _____</p>	<p>Jason Stansberry</p> <p>_____</p> <p><i>Jason Stansberry</i></p> <p>Signature <u>Jason Stansberry (Mar 12, 2025 10:47 MDT)</u></p> <p>Date 03/12/2025</p>
Board Member 4	<p>Board Member's Name:</p> <p>I attest that I am a duly elected or appointed board member, and that I have personally reviewed and approved this application for exemption from audit.</p> <p>My term expires: _____</p>	<p>Signature _____</p> <p>Date _____</p>
Board Member 5	<p>Board Member's Name:</p> <p>I attest that I am a duly elected or appointed board member, and that I have personally reviewed and approved this application for exemption from audit.</p> <p>My term expires: _____</p>	<p>Signature _____</p> <p>Date _____</p>
Board Member 6	<p>Board Member's Name:</p> <p>I attest that I am a duly elected or appointed board member, and that I have personally reviewed and approved this application for exemption from audit.</p> <p>My term expires: _____</p>	<p>Signature _____</p> <p>Date _____</p>
Board Member 7	<p>Board Member's Name:</p> <p>I attest that I am a duly elected or appointed board member, and that I have personally reviewed and approved this application for exemption from audit.</p> <p>My term expires: _____</p>	<p>Signature _____</p> <p>Date _____</p>

APPLICATION FOR EXEMPTION FROM AUDIT

SHORT FORM

IF EITHER REVENUES OR EXPENDITURES EXCEED \$100,000, USE THE **LONG FORM**.

Under the Local Government Audit Law (Section 29-1-601, et seq., C.R.S.) any local government may apply for an exemption from audit if neither revenues nor expenditures exceed \$750,000 in the year.

EXEMPTIONS FROM AUDIT ARE NOT AUTOMATIC

To qualify for exemption from audit, a local government must complete an Application for Exemption from Audit EACH YEAR and submit it to the Office of the State Auditor (OSA).

Any preparer of an Application for Exemption from Audit-SHORT FORM must be a person skilled in governmental accounting.

Approval for an exemption from audit is granted only upon the review by the OSA.

READ ALL INSTRUCTIONS BEFORE COMPLETING AND SUBMITTING THIS FORM

ALL APPLICATIONS MUST BE FILED WITH THE OSA WITHIN 3 MONTHS AFTER THE ACCOUNTING YEAR-END.

FOR EXAMPLE, APPLICATIONS MUST BE RECEIVED BY THE OSA ON OR BEFORE MARCH 31 FOR GOVERNMENTS WITH A DECEMBER 31 YEAR-END. APPLICATIONS FOR EXEMPTION FROM AUDIT ARE NOT ELIGIBLE FOR AN EXTENSION OF TIME

GOVERNMENTAL ACTIVITY SHOULD BE REPORTED ON THE MODIFIED ACCRUAL BASIS
PROPRIETARY ACTIVITY SHOULD BE REPORTED ON A BUDGETARY BASIS

POSTMARK DATES WILL NOT BE ACCEPTED AS PROOF OF SUBMISSION ON OR BEFORE THE STATUTORY DEADLINE

PRIOR YEAR FORMS ARE OBSOLETE AND WILL NOT BE ACCEPTED.

APPLICATIONS SUBMITTED ON FORMS OTHER THAN THOSE PRESCRIBED BY THE OSA WILL NOT BE ACCEPTED.

APPLICATIONS MUST BE FULLY AND ACCURATELY COMPLETED.

FOR YOUR REFERENCE, COLORADO REVISED STATUTES CAN BE FOUND AT:

<http://www.lexisnexis.com/hottopics/Colorado/>

CHECKLIST

- Has the preparer signed the application?
- Has the entity corrected all prior year deficiencies as communicated by the OSA?
- Has the application been PERSONALLY reviewed and approved by the governing body?
- Are all sections on the form complete, including responses to all of the questions?
- Did you include any relevant explanations for unusual items in the appropriate spaces at the end of each section?
- Will this application be submitted electronically?
 - If yes, have you read and understood the Electronic Signature Policy? See policy in Part 11.
- OF--
- If yes, have you included a resolution?
 - Does the resolution state that the governing body PERSONALLY reviewed and approved the resolution in an open public meeting?
 - Has the resolution been signed by a MAJORITY of the governing body? (See sample resolution at the end of this form.)
- Will this application be submitted via a mail service? (e.g. US Post Office, FedEx, UPS, courier.)
 - If yes, does the application include ORIGINAL INK SIGNATURES from the MAJORITY of the governing body?

Check out our web portal. Register your account and submit electronic Applications for Exemption From Audit, Extension of Time to File requests, Audited Financial Statements, and more!

See the link below:

[Click here to go to the portal](#)

FILING METHODS

Register and submit your Applications at our web portal! For faster processing the web portal is the preferred method for submission

WEB PORTAL: <https://apps.leg.co.gov/osa/lg>

MAIL: Office of the State Auditor
Local Government Audit Division
1525 Sherman St., 7th Floor
Denver, CO 80203

Please Note: The OSA's email addresses have changed as of December 1, 2023. Please ensure you are using the email address noted below.

QUESTIONS? Email: osa.lg@coleg.gov OR Phone; 303-869-3000

IMPORTANT!

All Applications for Exemption from Audit are subject to review and approval by the Office of the State Auditor.

Governmental Activity should be reported on the Modified Accrual Basis

Proprietary Activity should be reported on the Cash or Budgetary Basis

Failure to file an application or denial of the request could cause the local government to lose its exemption from audit for that year and the ensuing year.

In that event, AN AUDIT SHALL BE REQUIRED.

APPLICATION FOR EXEMPTION FROM AUDIT

SHORT FORM

NAME OF GOVERNMENT
ADDRESS

Prairie Song Metropolitan District No 2
c/o Pinnacle Consulting Group, Inc.
550 W Eisenhower Blvd
Loveland, CO 80537
Tracie Kaminski
970-669-3611
traciek@pcgi.com

For the Year Ended
12/31/24
or fiscal year ended:

CONTACT PERSON
PHONE
EMAIL

PART 1 - CERTIFICATION OF PREPARER

I certify that I am skilled in governmental accounting and that the information in the application is complete and accurate, to the best of my knowledge.

NAME:
TITLE
FIRM NAME (if applicable)
ADDRESS
PHONE

Tracie Kaminski
District Accountant
Pinnacle Consulting Group, Inc.
550 W Eisenhower Blvd, Loveland, CO 80537
970-669-3611

PREPARER (SIGNATURE REQUIRED)

DATE PREPARED

(No exemption shall be granted prior to the close of said fiscal year)

Tracie L. Kaminski

03/11/2025

Please indicate whether the following financial information is recorded using Governmental or Proprietary fund types

GOVERNMENTAL
(MODIFIED ACCRUAL BASIS)

PROPRIETARY
(CASH OR BUDGETARY BASIS)

PART 2 - REVENUES

All revenues for all funds must be reflected in this section, including proceeds from the sale of the government's land, building, and equipment, and proceeds from debt or lease transactions. Financial information will not include fund equity information.

Line #	Description	Round to the nearest dollar	
2-1	Taxes: Property (report mills levied in question 10-7)	\$	-
2-2	Specific ownership	\$	-
2-3	Sales and use	\$	-
2-4	Other (specify):	\$	-
2-5	Licenses and permits	\$	-
2-6	Intergovernmental: Grants	\$	-
2-7	Conservation Trust Funds (Lottery)	\$	-
2-8	Highway Users Tax Funds (HUTF)	\$	-
2-9	Other (specify):	\$	-
2-10	Charges for services	\$	-
2-11	Fines and forfeits	\$	-
2-12	Special assessments	\$	-
2-13	Investment income	\$	-
2-14	Charges for utility services	\$	-
2-15	Debt proceeds (should agree to table 4-4, column 'Issued during year')	\$	-
2-16	Lease proceeds	\$	-
2-17	Developer Advances received (should agree to table 4-4, column 'Issued during year')	\$	-
2-18	Proceeds from sale of capital assets	\$	-
2-19	Fire and police pension	\$	-
2-20	Donations	\$	-
2-21	Other (specify):	\$	-
2-22		\$	-
2-23		\$	-
2-24		\$	-
2-25		\$	-
2-26	(add lines 2-1 through 2-25) TOTAL REVENUES	\$	-

Please use this space to provide any necessary explanations

PART 3 - EXPENDITURES/EXPENSES

All expenditures for all funds must be reflected in this section, including the purchase of capital assets and principal and interest payments on long-term debt. Financial information will not include fund equity information.

Line #	Description	Round to the nearest dollar	
3-1	Administrative	\$	-
3-2	Salaries	\$	-
3-3	Payroll taxes	\$	-
3-4	Contract services	\$	-
3-5	Employee benefits	\$	-
3-6	Insurance	\$	-
3-7	Accounting and legal fees	\$	-
3-8	Repair and maintenance	\$	-
3-9	Supplies	\$	-
3-10	Utilities and telephone	\$	-
3-11	Fire/Police	\$	-
3-12	Streets and highways	\$	-
3-13	Public health	\$	-
3-14	Capital outlay	\$	-
3-15	Utility operations	\$	-
3-16	Culture and recreation	\$	-
3-17	Debt service principal (should agree to table 4-4, column 'Retired during year')	\$	-
3-18	Debt service interest	\$	-
3-19	Repayment of Developer Advance (should agree to table 4-4, column 'Retired during year')	\$	-
3-20	Repayment of Developer Advance Interest	\$	-
3-21	Contribution to pension plan	\$	-
3-22	Contribution to Fire & Police Pension Assoc.	\$	-
3-23	Other (specify):	\$	-
3-24	Treasurer's Fees	\$	-
3-25		\$	-
3-26		\$	-
3-27		\$	-
3-28	(add lines 3-1 through 3-27) TOTAL EXPENDITURES/EXPENSES	\$	-

Please use this space to provide any necessary explanations

If TOTAL REVENUES (Line 2-26) or TOTAL EXPENDITURES (Line 3-28) are GREATER than \$100,000 - **STOP**.
You may not use this form. Please use the "Application for Exemption from Audit - LONG FORM".

PART 4 - DEBT OUTSTANDING, ISSUED, AND RETIRED

Please answer the following questions by marking the appropriate boxes.		Yes	No
4-1	Does the entity have outstanding debt? <i>(If 'No' is checked, skip to question 4-5)</i> <i>(If 'Yes' is checked, please attach a copy of the entity's debt repayment schedule)</i>	<input type="checkbox"/>	<input checked="" type="checkbox"/>
4-2	Is the debt repayment schedule attached? If no, MUST explain below: <div style="border: 1px solid black; height: 20px; margin-top: 5px;"></div>	<input type="checkbox"/>	<input type="checkbox"/>
4-3	Is the entity current in its debt service payments? If no, MUST explain below: <div style="border: 1px solid black; height: 20px; margin-top: 5px;"></div>	<input type="checkbox"/>	<input type="checkbox"/>
4-4	Please complete the following debt schedule, if applicable: <small>(please only include principal amounts) (enter all amounts as positive numbers)</small>		
	General obligation bonds	\$ -	\$ -
	Revenue bonds	\$ -	\$ -
	Notes/Loans	\$ -	\$ -
	Lease & SBITA** Liabilities [GASB 87 & 96]	\$ -	\$ -
	Developer Advances	\$ -	\$ -
	Other (specify):	\$ -	\$ -
	TOTAL	\$ -	\$ -

**Subscription-Based Information Technology Arrangements

*Must agree to prior year-end balance

Please answer the following questions by marking the appropriate boxes.		Yes	No
4-5	Does the entity have any authorized but unissued debt as of its fiscal year-end? How much? \$ 96,526,000.00 Date the debt was authorized: 9/27/2021	<input checked="" type="checkbox"/>	<input type="checkbox"/>
NEW 4-6	Is the authorized but unissued debt further limited by the entity's most recent Service Plan? If yes: How much? \$ - Date of the most recent Service Plan: 	<input type="checkbox"/>	<input checked="" type="checkbox"/>
4-7	Does the entity intend to issue debt within the next calendar year? If yes: How much? \$ -	<input type="checkbox"/>	<input checked="" type="checkbox"/>
4-8	Does the entity have debt that has been refinanced that it is still responsible for? If yes: What is the amount outstanding? \$ -	<input type="checkbox"/>	<input checked="" type="checkbox"/>
4-9	Does the entity have any lease agreements? If yes: What is being leased? What is the original date of the lease? Number of years of lease? Is the lease subject to annual appropriation? <input type="checkbox"/> What are the annual lease payments? \$ -	<input type="checkbox"/>	<input checked="" type="checkbox"/>

Part 4 - Please use this space to provide any explanations/comments or attach separate documentation, if needed

PART 5 - CASH AND INVESTMENTS

Please provide the entity's cash deposit and investment balances.		Amount	Total
5-1	YEAR-END Total of ALL Checking and Savings Accounts	\$ -	
5-2	Certificates of deposit	\$ -	
TOTAL CASH DEPOSITS			\$ -
5-3	Investments (if investment is a mutual fund, please list underlying investments):		
	<div style="border: 1px solid black; height: 15px; margin-bottom: 2px;"></div>	\$ -	
	<div style="border: 1px solid black; height: 15px; margin-bottom: 2px;"></div>	\$ -	
	<div style="border: 1px solid black; height: 15px; margin-bottom: 2px;"></div>	\$ -	
	<div style="border: 1px solid black; height: 15px; margin-bottom: 2px;"></div>	\$ -	
TOTAL INVESTMENTS			\$ -
TOTAL CASH AND INVESTMENTS			\$ -

Please answer the following questions by marking in the appropriate boxes.		Yes	No	N/A
5-4	Are the entity's investments legal in accordance with Section 24-75-601, et. seq., C.R.S.?	<input type="checkbox"/>	<input type="checkbox"/>	<input checked="" type="checkbox"/>
5-5	Are the entity's deposits in an eligible (Public Deposit Protection Act) public depository (Section 11-10.5-101, et seq. C.R.S.)?	<input type="checkbox"/>	<input type="checkbox"/>	<input checked="" type="checkbox"/>

Part 5 - If no, MUST use this space to provide any explanations

PART 6 - CAPITAL AND RIGHT-TO-USE ASSETS

Please answer the following questions by marking in the appropriate boxes.

- | | Yes | No |
|---|--------------------------|-------------------------------------|
| 6-1 Does the entity have capital assets?
<i>(If 'No' is checked, skip the rest of Part 6)</i> | <input type="checkbox"/> | <input checked="" type="checkbox"/> |
| 6-2 Has the entity performed an annual inventory of capital assets in accordance with Section 29-1-506, C.R.S.? If no, MUST explain: | <input type="checkbox"/> | <input type="checkbox"/> |

Complete the following capital & right-to-use assets table:	Balance - beginning of the year*	Additions [^]	Deletions	Year-End Balance
Land	\$ -	\$ -	\$ -	\$ -
Buildings	\$ -	\$ -	\$ -	\$ -
Machinery and equipment	\$ -	\$ -	\$ -	\$ -
Furniture and fixtures	\$ -	\$ -	\$ -	\$ -
Infrastructure	\$ -	\$ -	\$ -	\$ -
Construction In Progress (CIP)	\$ -	\$ -	\$ -	\$ -
Leased & SBITA Right-to-Use Assets	\$ -	\$ -	\$ -	\$ -
Other (explain):	\$ -	\$ -	\$ -	\$ -
Accumulated Depreciation/Amortization <small>(Please enter a negative, or credit, balance)</small>	\$ -	\$ -	\$ -	\$ -
TOTAL	\$ -	\$ -	\$ -	\$ -

*Must agree to prior year-end balance

[^]Generally capital asset additions should be reported as capital outlay on line 3-14 and capitalized in accordance with the government's capitalization policy. Please explain any discrepancy

Part 6 - Please use this space to provide any explanations/comments or attach documentation, if needed

PART 7 - PENSION INFORMATION

Please answer the following questions by marking in the appropriate boxes.

- | | Yes | No |
|--|--------------------------|-------------------------------------|
| 7-1 Does the entity have an "old hire" firefighters' pension plan? | <input type="checkbox"/> | <input checked="" type="checkbox"/> |
| 7-2 Does the entity have a volunteer firefighters' pension plan? | <input type="checkbox"/> | <input checked="" type="checkbox"/> |

If yes: Who administers the plan?

Indicate the contributions from:

Tax (property, SO, sales, etc.):	\$ -
State contribution amount:	\$ -
Other (gifts, donations, etc.):	\$ -
TOTAL	\$ -

What is the monthly benefit paid for 20 years of service per retiree as of Jan 1?

Part 7 - Please use this space to provide any explanations or comments

PART 8 - BUDGET INFORMATION

Please answer the following questions by marking in the appropriate boxes.

- | | Yes | No | N/A |
|--|-------------------------------------|--------------------------|--------------------------|
| 8-1 Did the entity file a budget with the Department of Local Affairs for the current year in accordance with Section 29-1-113 C.R.S.? If no, MUST explain: | <input checked="" type="checkbox"/> | <input type="checkbox"/> | <input type="checkbox"/> |

- | | | | |
|---|-------------------------------------|--------------------------|--------------------------|
| 8-2 Did the entity pass an appropriations resolution, in accordance with Section 29-1-108 C.R.S.? If no, MUST explain: | <input checked="" type="checkbox"/> | <input type="checkbox"/> | <input type="checkbox"/> |
|---|-------------------------------------|--------------------------|--------------------------|

If yes: Please indicate the amount appropriated for each fund separately for the year reported (Please make sure each individual fund's appropriation agrees to how the budget was adopted. Do not combine funds)

Governmental/Proprietary Fund Name	Total Appropriations By Fund
General fund	\$0.00

PART 9 - TAXPAYER'S BILL OF RIGHTS (TABOR)

Please answer the following question by marking in the appropriate box.

- | | Yes | No |
|---|-------------------------------------|--------------------------|
| 9-1 Is the entity in compliance with all the provisions of TABOR [State Constitution, Article X, Section 20(5)]? | <input checked="" type="checkbox"/> | <input type="checkbox"/> |

Note: An election to exempt the entity from the spending limitations of TABOR does not exempt the entity from the 3 percent emergency reserve requirement. All entities should determine if they meet this requirement of TABOR.

Part 9 - If no, MUST use this space to provide any explanations

PART 10 - GENERAL INFORMATION

Please answer the following questions by marking in the appropriate boxes.

- | | Yes | No |
|---|--------------------------|-------------------------------------|
| 10-1 Is this application for a newly formed governmental entity? | <input type="checkbox"/> | <input checked="" type="checkbox"/> |

If yes: Date of formation:

- | | | |
|--|--------------------------|-------------------------------------|
| 10-2 Has the entity changed its name in the past or current year? | <input type="checkbox"/> | <input checked="" type="checkbox"/> |
|--|--------------------------|-------------------------------------|

If yes: Please list the NEW name:
Please list the PRIOR name:

- | | | |
|--|-------------------------------------|--------------------------|
| 10-3 Is the entity a metropolitan district? | <input checked="" type="checkbox"/> | <input type="checkbox"/> |
|--|-------------------------------------|--------------------------|

10-4 Please indicate what services the entity provides:

- | | | |
|--|-------------------------------------|--------------------------|
| 10-5 Does the entity have an agreement with another government to provide services? | <input checked="" type="checkbox"/> | <input type="checkbox"/> |
|--|-------------------------------------|--------------------------|

If yes: List the name of the other governmental entity and the services provided:

- | | | |
|---|--------------------------|-------------------------------------|
| 10-6 Has the district filed a <i>Title 32, Article 1 Special District Notice of Inactive Status</i> during the year? [Applicable to Title 32 special districts only, pursuant to Sections 32-1-103 (9.3) and 32-1-104 (3), C.R.S.] | <input type="checkbox"/> | <input checked="" type="checkbox"/> |
|---|--------------------------|-------------------------------------|

If yes: Date filed:

- | | | |
|---|--------------------------|-------------------------------------|
| 10-7 Does the entity have a certified mill levy? | <input type="checkbox"/> | <input checked="" type="checkbox"/> |
|---|--------------------------|-------------------------------------|

If yes: Please provide the following mills levied for the year reported (do not report \$ amounts):

Bond redemption mills	-
General/other mills	-
Total mills	-

- | | Yes | No | N/A |
|--|-------------------------------------|--------------------------|--------------------------|
| 10-8 If the entity is a Title 32 Special District formed after 7/1/2000, has the entity filed its preceding year annual report with the State Auditor as required under SB 21-262 [Section 32-1-207 C.R.S.]? If NO , please explain. | <input checked="" type="checkbox"/> | <input type="checkbox"/> | <input type="checkbox"/> |

Please use this space to provide any additional explanations or comments not previously included

PART 11 - GOVERNING BODY APPROVAL

Please answer the following question by marking in the appropriate box.

Yes

No

11-1	If you plan to submit this form electronically, have you read the Electronic Signature Policy?	<input checked="" type="checkbox"/>	<input type="checkbox"/>
------	--	-------------------------------------	--------------------------

Office of the State Auditor — Local Government Division - Exemption Form Electronic Signature Policy and Procedure

Policy - Requirements

The Office of the State Auditor Local Government Audit Division may accept an electronic submission of an application for exemption from audit that includes governing board signatures obtained through a program such as DocuSign or EchoSign. Required elements and safeguards are as follows:

- The preparer of the application is responsible for obtaining board signatures that comply with the requirement in Section 29-1-604 (3), C.R.S., that states the application shall be personally reviewed, approved, and signed by a majority of the members of the governing body.
- The application must be accompanied by the signature history document created by the electronic signature software. The signature history document must show when the document was created and when the document was emailed to the various parties, and include the dates the individual board members signed the document. The signature history must also show the individuals' email addresses and IP address.
- Office of the State Auditor staff will not coordinate obtaining signatures.

The application for exemption from audit form created by our office includes a section for governing body approval.

Local governing boards note their approval and submit the application through one of the following two methods:

- 1) Submit the application in hard copy via the US Mail including original signatures.
- 2) Submit the application electronically via email and either,
 - a. Include a copy of an adopted resolution that documents formal approval by the Board, **or**
 - b. Include electronic signatures obtained through a software program such as DocuSign or EchoSign in accordance with the requirements noted above.

**Print or type the names of ALL members of current governing body below.
A MAJORITY of the members of the governing body must sign below.**

Board Member 1	<p>Board Member's Name:</p> <p>I attest that I am a duly elected or appointed board member, and that I have personally reviewed and approved this application for exemption from audit.</p> <p>My term expires: _____ May 2027 _____</p>	<p>Landon, Hoover</p> <p>_____</p> <p>Signature <u>Landon Hoover</u> <small>Landon Hoover (Mar 12, 2025 10:32 MDT)</small></p> <p>Date 03/12/2025</p>
Board Member 2	<p>Board Member's Name:</p> <p>I attest that I am a duly elected or appointed board member, and that I have personally reviewed and approved this application for exemption from audit.</p> <p>My term expires: _____ May 2027 _____</p>	<p>Patrick McMeekin</p> <p>_____</p> <p>Signature <u>Patrick M McMeekin</u> <small>Patrick M McMeekin (Mar 14, 2025 14:01 MDT)</small></p> <p>Date _____</p>
Board Member 3	<p>Board Member's Name:</p> <p>I attest that I am a duly elected or appointed board member, and that I have personally reviewed and approved this application for exemption from audit.</p> <p>My term expires: _____ May 2025 _____</p>	<p>Jason Stansberry</p> <p>_____</p> <p>Signature <u>Jason Stansberry</u> <small>Jason Stansberry (Mar 12, 2025 10:47 MDT)</small></p> <p>Date 03/12/2025</p>
Board Member 4	<p>Board Member's Name:</p> <p>I attest that I am a duly elected or appointed board member, and that I have personally reviewed and approved this application for exemption from audit.</p> <p>My term expires: _____</p>	<p>Signature _____</p> <p>Date _____</p>
Board Member 5	<p>Board Member's Name:</p> <p>I attest that I am a duly elected or appointed board member, and that I have personally reviewed and approved this application for exemption from audit.</p> <p>My term expires: _____</p>	<p>Signature _____</p> <p>Date _____</p>
Board Member 6	<p>Board Member's Name:</p> <p>I attest that I am a duly elected or appointed board member, and that I have personally reviewed and approved this application for exemption from audit.</p> <p>My term expires: _____</p>	<p>Signature _____</p> <p>Date _____</p>
Board Member 7	<p>Board Member's Name:</p> <p>I attest that I am a duly elected or appointed board member, and that I have personally reviewed and approved this application for exemption from audit.</p> <p>My term expires: _____</p>	<p>Signature _____</p> <p>Date _____</p>

APPLICATION FOR EXEMPTION FROM AUDIT SHORT FORM

IF EITHER REVENUES OR EXPENDITURES EXCEED \$100,000, USE THE **LONG FORM**.

Under the Local Government Audit Law (Section 29-1-601, et seq., C.R.S.) any local government may apply for an exemption from audit if neither revenues nor expenditures exceed \$750,000 in the year.

EXEMPTIONS FROM AUDIT ARE NOT AUTOMATIC

To qualify for exemption from audit, a local government must complete an Application for Exemption from Audit EACH YEAR and submit it to the Office of the State Auditor (OSA).

Any preparer of an Application for Exemption from Audit-SHORT FORM must be a person skilled in governmental accounting.

Approval for an exemption from audit is granted only upon the review by the OSA.

READ ALL INSTRUCTIONS BEFORE COMPLETING AND SUBMITTING THIS FORM

ALL APPLICATIONS MUST BE FILED WITH THE OSA WITHIN 3 MONTHS AFTER THE ACCOUNTING YEAR-END.

FOR EXAMPLE, APPLICATIONS MUST BE RECEIVED BY THE OSA ON OR BEFORE MARCH 31 FOR GOVERNMENTS WITH A DECEMBER 31 YEAR-END. APPLICATIONS FOR EXEMPTION FROM AUDIT ARE NOT ELIGIBLE FOR AN EXTENSION OF TIME

GOVERNMENTAL ACTIVITY SHOULD BE REPORTED ON THE MODIFIED ACCRUAL BASIS
PROPRIETARY ACTIVITY SHOULD BE REPORTED ON A BUDGETARY BASIS

POSTMARK DATES WILL NOT BE ACCEPTED AS PROOF OF SUBMISSION ON OR BEFORE THE STATUTORY DEADLINE

PRIOR YEAR FORMS ARE OBSOLETE AND WILL NOT BE ACCEPTED. FOR YOUR REFERENCE, COLORADO REVISED STATUTES CAN BE FOUND AT:

APPLICATIONS SUBMITTED ON FORMS OTHER THAN THOSE PRESCRIBED BY THE OSA WILL NOT BE ACCEPTED.

<http://www.lexisnexis.com/hottopics/Colorado/>

APPLICATIONS MUST BE FULLY AND ACCURATELY COMPLETED.

CHECKLIST

- Has the preparer signed the application?
- Has the entity corrected all prior year deficiencies as communicated by the OSA?
- Has the application been PERSONALLY reviewed and approved by the governing body?
- Are all sections on the form complete, including responses to all of the questions?
- Did you include any relevant explanations for unusual items in the appropriate spaces at the end of each section?
- Will this application be submitted electronically?
 - If yes, have you read and understood the Electronic Signature Policy? See policy in Part 11.
 - or--
 - If yes, have you included a resolution?
 - Does the resolution state that the governing body PERSONALLY reviewed and approved the resolution in an open public meeting?
 - Has the resolution been signed by a MAJORITY of the governing body? (See sample resolution at the end of this form.)
- Will this application be submitted via a mail service? (e.g. US Post Office, FedEx, UPS, courier.)
 - If yes, does the application include ORIGINAL INK SIGNATURES from the MAJORITY of the governing body?

Check out our web portal. Register your account and submit electronic Applications for Exemption From Audit, Extension of Time to File requests, Audited Financial Statements, and more!

See the link below:

[Click here to go to the portal](#)

FILING METHODS

Register and submit your Applications at our web portal! For faster processing the web portal is the preferred method for submission

WEB PORTAL: <https://apps.leg.co.gov/osa/lg>

MAIL: Office of the State Auditor
Local Government Audit Division
1525 Sherman St., 7th Floor
Denver, CO 80203

Please Note: The OSA's email addresses have changed as of December 1, 2023. Please ensure you are using the email address noted below.

QUESTIONS? Email: osa.lg@coleg.gov OR Phone; 303-869-3000

IMPORTANT!

All Applications for Exemption from Audit are subject to review and approval by the Office of the State Auditor.

Governmental Activity should be reported on the Modified Accrual Basis

Proprietary Activity should be reported on the Cash or Budgetary Basis

Failure to file an application or denial of the request could cause the local government to lose its exemption from audit for that year and the ensuing year.

In that event, AN AUDIT SHALL BE REQUIRED.

APPLICATION FOR EXEMPTION FROM AUDIT

SHORT FORM

NAME OF GOVERNMENT ADDRESS	Prairie Song Metropolitan District No 3 c/o Pinnacle Consulting Group, Inc. 550 W Eisenhower Blvd Loveland, CO 80537
CONTACT PERSON	Tracie Kaminski
PHONE	970-669-3611
EMAIL	traciek@pcgi.com

For the Year Ended
12/31/24
or fiscal year ended:

PART 1 - CERTIFICATION OF PREPARER

I certify that I am skilled in governmental accounting and that the information in the application is complete and accurate, to the best of my knowledge.

NAME:	Tracie Kaminski
TITLE	District Accountant
FIRM NAME (if applicable)	Pinnacle Consulting Group, Inc.
ADDRESS	550 W Eisenhower Blvd, Loveland, CO 80537
PHONE	970-669-3611

PREPARER <small>(SIGNATURE REQUIRED)</small>	DATE PREPARED <small>(No exemption shall be granted prior to the close of said fiscal year)</small>
	03/11/2025

Please indicate whether the following financial information is recorded using Governmental or Proprietary fund types	GOVERNMENTAL <small>(MODIFIED ACCRUAL BASIS)</small> <input checked="" type="checkbox"/>	PROPRIETARY <small>(CASH OR BUDGETARY BASIS)</small> <input type="checkbox"/>
--	---	--

PART 2 - REVENUES

All revenues for all funds must be reflected in this section, including proceeds from the sale of the government's land, building, and equipment, and proceeds from debt or lease transactions. Financial information will not include fund equity information.

Line #	Description	Round to the nearest dollar	Please use this space to provide any necessary explanations
2-1	Taxes: Property (report mills levied in question 10-7)	\$ 1,035	
2-2	Specific ownership	\$ 37	
2-3	Sales and use	\$ -	
2-4	Other (specify):	\$ -	
2-5	Licenses and permits	\$ -	
2-6	Intergovernmental: Grants	\$ -	
2-7	Conservation Trust Funds (Lottery)	\$ -	
2-8	Highway Users Tax Funds (HUTF)	\$ -	
2-9	Other (specify):	\$ -	
2-10	Charges for services	\$ -	
2-11	Fines and forfeits	\$ -	
2-12	Special assessments	\$ -	
2-13	Investment income	\$ -	
2-14	Charges for utility services	\$ -	
2-15	Debt proceeds (should agree to table 4-4, column 'Issued during year')	\$ -	
2-16	Lease proceeds	\$ -	
2-17	Developer Advances received (should agree to table 4-4, column 'Issued during year')	\$ -	
2-18	Proceeds from sale of capital assets	\$ -	
2-19	Fire and police pension	\$ -	
2-20	Donations	\$ -	
2-21	Other (specify):	\$ -	
2-22		\$ -	
2-23		\$ -	
2-24		\$ -	
2-25		\$ -	
2-26	(add lines 2-1 through 2-25) TOTAL REVENUES	\$ 1,072	

PART 3 - EXPENDITURES/EXPENSES

All expenditures for all funds must be reflected in this section, including the purchase of capital assets and principal and interest payments on long-term debt. Financial information will not include fund equity information.

Line #	Description	Round to the nearest dollar	Please use this space to provide any necessary explanations
3-1	Administrative	\$ -	
3-2	Salaries	\$ -	
3-3	Payroll taxes	\$ -	
3-4	Contract services	\$ 1,056	
3-5	Employee benefits	\$ -	
3-6	Insurance	\$ -	
3-7	Accounting and legal fees	\$ -	
3-8	Repair and maintenance	\$ -	
3-9	Supplies	\$ -	
3-10	Utilities and telephone	\$ -	
3-11	Fire/Police	\$ -	
3-12	Streets and highways	\$ -	
3-13	Public health	\$ -	
3-14	Capital outlay	\$ -	
3-15	Utility operations	\$ -	
3-16	Culture and recreation	\$ -	
3-17	Debt service principal (should agree to table 4-4, column 'Retired during year')	\$ -	
3-18	Debt service interest	\$ -	
3-19	Repayment of Developer Advance Principal (should agree to table 4-4, column 'Retired during year')	\$ -	
3-20	Repayment of Developer Advance Interest	\$ -	
3-21	Contribution to pension plan	\$ -	
3-22	Contribution to Fire & Police Pension Assoc.	\$ -	
3-23	Other (specify):	\$ -	
3-24	Treasurer's Fees	\$ 16	
3-25		\$ -	
3-26		\$ -	
3-27		\$ -	
3-28	(add lines 3-1 through 3-27) TOTAL EXPENDITURES/EXPENSES	\$ 1,072	

If TOTAL REVENUES (Line 2-26) or TOTAL EXPENDITURES (Line 3-28) are GREATER than \$100,000 - **STOP**.
You may not use this form. Please use the "Application for Exemption from Audit - LONG FORM".

PART 4 - DEBT OUTSTANDING, ISSUED, AND RETIRED

Please answer the following questions by marking the appropriate boxes.		Yes	No
4-1	Does the entity have outstanding debt? <i>(If 'No' is checked, skip to question 4-5)</i> <i>(If 'Yes' is checked, please attach a copy of the entity's debt repayment schedule)</i>	<input type="checkbox"/>	<input checked="" type="checkbox"/>
4-2	Is the debt repayment schedule attached? If no, MUST explain below: <div style="border: 1px solid black; height: 20px; width: 100%; margin-top: 5px;"></div>	<input type="checkbox"/>	<input type="checkbox"/>
4-3	Is the entity current in its debt service payments? If no, MUST explain below: <div style="border: 1px solid black; height: 20px; width: 100%; margin-top: 5px;"></div>	<input type="checkbox"/>	<input type="checkbox"/>
4-4	Please complete the following debt schedule, if applicable: <small>(please only include principal amounts) (enter all amounts as positive numbers)</small>		
	General obligation bonds	\$ -	\$ -
	Revenue bonds	\$ -	\$ -
	Notes/Loans	\$ -	\$ -
	Lease & SBITA** Liabilities [GASB 87 & 96]	\$ -	\$ -
	Developer Advances	\$ -	\$ -
	Other (specify):	\$ -	\$ -
	TOTAL	\$ -	\$ -

**Subscription-Based Information Technology Arrangements

*Must agree to prior year-end balance

Please answer the following questions by marking the appropriate boxes.		Yes	No
4-5	Does the entity have any authorized but unissued debt as of its fiscal year-end? How much? \$ 96,526,000.00 Date the debt was authorized: 9/27/2021	<input checked="" type="checkbox"/>	<input type="checkbox"/>
NEW 4-6	Is the authorized but unissued debt further limited by the entity's most recent Service Plan? If yes: How much? \$ - Date of the most recent Service Plan: 	<input type="checkbox"/>	<input checked="" type="checkbox"/>
4-7	Does the entity intend to issue debt within the next calendar year? If yes: How much? \$ -	<input type="checkbox"/>	<input checked="" type="checkbox"/>
4-8	Does the entity have debt that has been refinanced that it is still responsible for? If yes: What is the amount outstanding? \$ -	<input type="checkbox"/>	<input checked="" type="checkbox"/>
4-9	Does the entity have any lease agreements? If yes: What is being leased? What is the original date of the lease? Number of years of lease? Is the lease subject to annual appropriation? What are the annual lease payments? \$ -	<input type="checkbox"/>	<input checked="" type="checkbox"/>

Part 4 - Please use this space to provide any explanations/comments or attach separate documentation, if needed

PART 5 - CASH AND INVESTMENTS

Please provide the entity's cash deposit and investment balances.		Amount	Total
5-1	YEAR-END Total of ALL Checking and Savings Accounts	\$ -	
5-2	Certificates of deposit	\$ -	
TOTAL CASH DEPOSITS			\$ -
5-3	Investments (if investment is a mutual fund, please list underlying investments):		
		\$ -	
		\$ -	
		\$ -	
		\$ -	
TOTAL INVESTMENTS			\$ -
TOTAL CASH AND INVESTMENTS			\$ -

Please answer the following questions by marking in the appropriate boxes.		Yes	No	N/A
5-4	Are the entity's investments legal in accordance with Section 24-75-601, et seq., C.R.S.?	<input type="checkbox"/>	<input type="checkbox"/>	<input checked="" type="checkbox"/>
5-5	Are the entity's deposits in an eligible (Public Deposit Protection Act) public depository (Section 11-10.5-101, et seq. C.R.S.)?	<input type="checkbox"/>	<input type="checkbox"/>	<input checked="" type="checkbox"/>

Part 5 - If no, MUST use this space to provide any explanations

PART 6 - CAPITAL AND RIGHT-TO-USE ASSETS

Please answer the following questions by marking in the appropriate boxes.

- | | Yes | No |
|--|--------------------------|-------------------------------------|
| 6-1 Does the entity have capital assets?
<i>(If 'No' is checked, skip the rest of Part 6)</i> | <input type="checkbox"/> | <input checked="" type="checkbox"/> |
| 6-2 Has the entity performed an annual inventory of capital assets in accordance with Section 29-1-506, C.R.S.,? If no, MUST explain: | <input type="checkbox"/> | <input type="checkbox"/> |

Complete the following capital & right-to-use assets table:	Balance - beginning of the year*	Additions [^]	Deletions	Year-End Balance
Land	\$ -	\$ -	\$ -	\$ -
Buildings	\$ -	\$ -	\$ -	\$ -
Machinery and equipment	\$ -	\$ -	\$ -	\$ -
Furniture and fixtures	\$ -	\$ -	\$ -	\$ -
Infrastructure	\$ -	\$ -	\$ -	\$ -
Construction In Progress (CIP)	\$ -	\$ -	\$ -	\$ -
Leased & SBITA Right-to-Use Assets	\$ -	\$ -	\$ -	\$ -
Other (explain):	\$ -	\$ -	\$ -	\$ -
Accumulated Depreciation/Amortization <small>(Please enter a negative, or credit, balance)</small>	\$ -	\$ -	\$ -	\$ -
TOTAL	\$ -	\$ -	\$ -	\$ -

*Must agree to prior year-end balance

[^]Generally capital asset additions should be reported as capital outlay on line 3-14 and capitalized in accordance with the government's capitalization policy. Please explain any discrepancy

Part 6 - Please use this space to provide any explanations/comments or attach documentation, if needed

PART 7 - PENSION INFORMATION

Please answer the following questions by marking in the appropriate boxes.

- | | Yes | No |
|--|--------------------------|-------------------------------------|
| 7-1 Does the entity have an "old hire" firefighters' pension plan? | <input type="checkbox"/> | <input checked="" type="checkbox"/> |
| 7-2 Does the entity have a volunteer firefighters' pension plan? | <input type="checkbox"/> | <input checked="" type="checkbox"/> |

If yes: Who administers the plan?

Indicate the contributions from:

Tax (property, SO, sales, etc.):	\$ -
State contribution amount:	\$ -
Other (gifts, donations, etc.):	\$ -
TOTAL	\$ -

What is the monthly benefit paid for 20 years of service per retiree as of Jan 1?
\$ -

Part 7 - Please use this space to provide any explanations or comments

PART 8 - BUDGET INFORMATION

Please answer the following questions by marking in the appropriate boxes.

- | | Yes | No | N/A |
|---|-------------------------------------|--------------------------|--------------------------|
| 8-1 Did the entity file a budget with the Department of Local Affairs for the current year in accordance with Section 29-1-113 C.R.S.?
If no, MUST explain: | <input checked="" type="checkbox"/> | <input type="checkbox"/> | <input type="checkbox"/> |

- | | | | |
|---|-------------------------------------|--------------------------|--------------------------|
| 8-2 Did the entity pass an appropriations resolution, in accordance with Section 29-1-108 C.R.S.? If no, MUST explain: | <input checked="" type="checkbox"/> | <input type="checkbox"/> | <input type="checkbox"/> |
|---|-------------------------------------|--------------------------|--------------------------|

If yes: Please indicate the amount appropriated for each fund separately for the year reported (Please make sure each individual fund's appropriation agrees to how the budget was adopted. Do not combine funds)

Governmental/Proprietary Fund Name	Total Appropriations By Fund
General fund	\$1,171.00

PART 9 - TAXPAYER'S BILL OF RIGHTS (TABOR)

Please answer the following question by marking in the appropriate box.

- | | Yes | No |
|---|-------------------------------------|--------------------------|
| 9-1 Is the entity in compliance with all the provisions of TABOR [State Constitution, Article X, Section 20(5)]? | <input checked="" type="checkbox"/> | <input type="checkbox"/> |

Note: An election to exempt the entity from the spending limitations of TABOR does not exempt the entity from the 3 percent emergency reserve requirement. All entities should determine if they meet this requirement of TABOR.

Part 9 - If no, MUST use this space to provide any explanations

PART 10 - GENERAL INFORMATION

Please answer the following questions by marking in the appropriate boxes.

- | | Yes | No |
|---|--------------------------|-------------------------------------|
| 10-1 Is this application for a newly formed governmental entity? | <input type="checkbox"/> | <input checked="" type="checkbox"/> |

If yes: Date of formation:

- | | | |
|--|--------------------------|-------------------------------------|
| 10-2 Has the entity changed its name in the past or current year? | <input type="checkbox"/> | <input checked="" type="checkbox"/> |
|--|--------------------------|-------------------------------------|

If yes: Please list the NEW name:
 Please list the PRIOR name:

- | | | |
|--|-------------------------------------|--------------------------|
| 10-3 Is the entity a metropolitan district? | <input checked="" type="checkbox"/> | <input type="checkbox"/> |
|--|-------------------------------------|--------------------------|

10-4 Please indicate what services the entity provides:

- | | | |
|--|-------------------------------------|--------------------------|
| 10-5 Does the entity have an agreement with another government to provide services? | <input checked="" type="checkbox"/> | <input type="checkbox"/> |
|--|-------------------------------------|--------------------------|

If yes: List the name of the other governmental entity and the services provided:

- | | | |
|--|--------------------------|-------------------------------------|
| 10-6 Has the district filed a Title 32, Article 1 Special District Notice of Inactive Status during the year? [Applicable to Title 32 special districts only, pursuant to Sections 32-1-103 (9.3) and 32-1-104 (3), C.R.S.] | <input type="checkbox"/> | <input checked="" type="checkbox"/> |
|--|--------------------------|-------------------------------------|

If yes: Date filed:

- | | | |
|---|-------------------------------------|--------------------------|
| 10-7 Does the entity have a certified mill levy? | <input checked="" type="checkbox"/> | <input type="checkbox"/> |
|---|-------------------------------------|--------------------------|

If yes: Please provide the following mills levied for the year reported (do not report \$ amounts):

Bond redemption mills	-
General/other mills	20.787
Total mills	20.787

- | | Yes | No | N/A |
|--|-------------------------------------|--------------------------|--------------------------|
| 10-8 If the entity is a Title 32 Special District formed after 7/1/2000, has the entity filed its preceding year annual report with the State Auditor as required under SB 21-262 [Section 32-1-207 C.R.S.]? If NO , please explain. | <input checked="" type="checkbox"/> | <input type="checkbox"/> | <input type="checkbox"/> |

Please use this space to provide any additional explanations or comments not previously included

PART 11 - GOVERNING BODY APPROVAL

Please answer the following question by marking in the appropriate box.

Yes

No

11-1 If you plan to submit this form electronically, have you read the Electronic Signature Policy?

Office of the State Auditor — Local Government Division - Exemption Form Electronic Signature Policy and Procedure

Policy - Requirements

The Office of the State Auditor Local Government Audit Division may accept an electronic submission of an application for exemption from audit that includes governing board signatures obtained through a program such as DocuSign or Echosign. Required elements and safeguards are as follows:

- The preparer of the application is responsible for obtaining board signatures that comply with the requirement in Section 29-1-604 (3), C.R.S., that states the application shall be personally reviewed, approved, and signed by a majority of the members of the governing body.
- The application must be accompanied by the signature history document created by the electronic signature software. The signature history document must show when the document was created and when the document was emailed to the various parties, and include the dates the individual board members signed the document. The signature history must also show the individuals' email addresses and IP address.
- Office of the State Auditor staff will not coordinate obtaining signatures.

The application for exemption from audit form created by our office includes a section for governing body approval. Local governing boards note their approval and submit the application through one of the following two methods:

- 1) Submit the application in hard copy via the US Mail including original signatures.
- 2) Submit the application electronically via email and either,
 - a. Include a copy of an adopted resolution that documents formal approval by the Board, **or**
 - b. Include electronic signatures obtained through a software program such as DocuSign or Echosign in accordance with the requirements noted above.

**Print or type the names of ALL members of current governing body below.
A MAJORITY of the members of the governing body must sign below.**

Board Member 1	Board Member's Name:	Landon, Hoover
	I attest that I am a duly elected or appointed board member, and that I have personally reviewed and approved this application for exemption from audit. My term expires: _____ May 2027 _____	Signature <u>Landon Hoover</u> <small>Landon Hoover (Mar 12, 2025 10:32 MDT)</small> Date <u>03/12/2025</u>
Board Member 2	Board Member's Name:	Patrick McMeekin
	I attest that I am a duly elected or appointed board member, and that I have personally reviewed and approved this application for exemption from audit. My term expires: _____ May 2027 _____	Signature <u>Patrick M McMeekin</u> <small>Patrick M McMeekin (Mar 14, 2025 14:01 MDT)</small> Date _____
Board Member 3	Board Member's Name:	Jason Stansberry
	I attest that I am a duly elected or appointed board member, and that I have personally reviewed and approved this application for exemption from audit. My term expires: _____ May 2025 _____	Signature <u>Jason Stansberry</u> <small>Jason Stansberry (Mar 12, 2025 10:47 MDT)</small> Date <u>03/12/2025</u>
Board Member 4	Board Member's Name:	Mike Welty
	I attest that I am a duly elected or appointed board member, and that I have personally reviewed and approved this application for exemption from audit. My term expires: _____ May 2027 _____	Signature _____ Date _____
Board Member 5	Board Member's Name:	Kara Hoover
	I attest that I am a duly elected or appointed board member, and that I have personally reviewed and approved this application for exemption from audit. My term expires: _____ May 2025 _____	Signature _____ Date _____
Board Member 6	Board Member's Name:	
	I attest that I am a duly elected or appointed board member, and that I have personally reviewed and approved this application for exemption from audit. My term expires: _____	Signature _____ Date _____
Board Member 7	Board Member's Name:	
	I attest that I am a duly elected or appointed board member, and that I have personally reviewed and approved this application for exemption from audit. My term expires: _____	Signature _____ Date _____

APPLICATION FOR EXEMPTION FROM AUDIT SHORT FORM

IF EITHER REVENUES OR EXPENDITURES EXCEED \$100,000, USE THE **LONG FORM**.

Under the Local Government Audit Law (Section 29-1-601, et seq., C.R.S.) any local government may apply for an exemption from audit if neither revenues nor expenditures exceed \$750,000 in the year.

EXEMPTIONS FROM AUDIT ARE NOT AUTOMATIC

To qualify for exemption from audit, a local government must complete an Application for Exemption from Audit EACH YEAR and submit it to the Office of the State Auditor (OSA).

Any preparer of an Application for Exemption from Audit-SHORT FORM must be a person skilled in governmental accounting.

Approval for an exemption from audit is granted only upon the review by the OSA.

READ ALL INSTRUCTIONS BEFORE COMPLETING AND SUBMITTING THIS FORM

ALL APPLICATIONS MUST BE FILED WITH THE OSA WITHIN 3 MONTHS AFTER THE ACCOUNTING YEAR-END.

FOR EXAMPLE, APPLICATIONS MUST BE RECEIVED BY THE OSA ON OR BEFORE MARCH 31 FOR GOVERNMENTS WITH A DECEMBER 31 YEAR-END. APPLICATIONS FOR EXEMPTION FROM AUDIT ARE NOT ELIGIBLE FOR AN EXTENSION OF TIME

GOVERNMENTAL ACTIVITY SHOULD BE REPORTED ON THE MODIFIED ACCRUAL BASIS
PROPRIETARY ACTIVITY SHOULD BE REPORTED ON A BUDGETARY BASIS

POSTMARK DATES WILL NOT BE ACCEPTED AS PROOF OF SUBMISSION ON OR BEFORE THE STATUTORY DEADLINE

PRIOR YEAR FORMS ARE OBSOLETE AND WILL NOT BE ACCEPTED. FOR YOUR REFERENCE, COLORADO REVISED STATUTES CAN BE FOUND AT:

APPLICATIONS SUBMITTED ON FORMS OTHER THAN THOSE PRESCRIBED BY THE OSA WILL NOT BE ACCEPTED.

<http://www.lexisnexis.com/hottopics/Colorado/>

APPLICATIONS MUST BE FULLY AND ACCURATELY COMPLETED.

CHECKLIST

- Has the preparer signed the application?
- Has the entity corrected all prior year deficiencies as communicated by the OSA?
- Has the application been PERSONALLY reviewed and approved by the governing body?
- Are all sections on the form complete, including responses to all of the questions?
- Did you include any relevant explanations for unusual items in the appropriate spaces at the end of each section?
- Will this application be submitted electronically?
 - If yes, have you read and understood the Electronic Signature Policy? See policy in Part 11.
 - or--
 - If yes, have you included a resolution?
 - Does the resolution state that the governing body PERSONALLY reviewed and approved the resolution in an open public meeting?
 - Has the resolution been signed by a MAJORITY of the governing body? (See sample resolution at the end of this form.)
- Will this application be submitted via a mail service? (e.g. US Post Office, FedEx, UPS, courier.)
 - If yes, does the application include ORIGINAL INK SIGNATURES from the MAJORITY of the governing body?

Check out our web portal. Register your account and submit electronic Applications for Exemption From Audit, Extension of Time to File requests, Audited Financial Statements, and more!

See the link below:

[Click here to go to the portal](#)

FILING METHODS

Register and submit your Applications at our web portal! For faster processing the web portal is the preferred method for submission

WEB PORTAL: <https://apps.leg.co.gov/osa/lg>

MAIL: Office of the State Auditor
Local Government Audit Division
1525 Sherman St., 7th Floor
Denver, CO 80203

Please Note: The OSA's email addresses have changed as of December 1, 2023. Please ensure you are using the email address noted below.

QUESTIONS? Email: osa.lg@coleg.gov OR Phone; 303-869-3000

IMPORTANT!

All Applications for Exemption from Audit are subject to review and approval by the Office of the State Auditor.

Governmental Activity should be reported on the Modified Accrual Basis

Proprietary Activity should be reported on the Cash or Budgetary Basis

Failure to file an application or denial of the request could cause the local government to lose its exemption from audit for that year and the ensuing year.

In that event, AN AUDIT SHALL BE REQUIRED.

APPLICATION FOR EXEMPTION FROM AUDIT

SHORT FORM

NAME OF GOVERNMENT ADDRESS	Prairie Song Metropolitan District No 5 c/o Pinnacle Consulting Group, Inc. 550 W Eisenhower Blvd Loveland, CO 80537
CONTACT PERSON	Tracie Kaminski
PHONE	970-669-3611
EMAIL	traciek@pcgi.com

For the Year Ended
12/31/24
or fiscal year ended:

PART 1 - CERTIFICATION OF PREPARER

I certify that I am skilled in governmental accounting and that the information in the application is complete and accurate, to the best of my knowledge.

NAME:	Tracie Kaminski
TITLE	District Accountant
FIRM NAME (if applicable)	Pinnacle Consulting Group, Inc.
ADDRESS	550 W Eisenhower Blvd, Loveland, CO 80537
PHONE	970-669-3611

PREPARER <small>(SIGNATURE REQUIRED)</small>	DATE PREPARED <small>(No exemption shall be granted prior to the close of said fiscal year)</small>
	03/11/2025

Please indicate whether the following financial information is recorded using Governmental or Proprietary fund types	GOVERNMENTAL <small>(MODIFIED ACCRUAL BASIS)</small> <input checked="" type="checkbox"/>	PROPRIETARY <small>(CASH OR BUDGETARY BASIS)</small> <input type="checkbox"/>
--	---	--

PART 2 - REVENUES

All revenues for all funds must be reflected in this section, including proceeds from the sale of the government's land, building, and equipment, and proceeds from debt or lease transactions. Financial information will not include fund equity information.

Line #	Description	Round to the nearest dollar	Please use this space to provide any necessary explanations
2-1	Taxes: Property (report mills levied in question 10-7)	\$ 25,036	
2-2	Specific ownership	\$ 895	
2-3	Sales and use	\$ -	
2-4	Other (specify):	\$ -	
2-5	Licenses and permits	\$ -	
2-6	Intergovernmental: Grants	\$ -	
2-7	Conservation Trust Funds (Lottery)	\$ -	
2-8	Highway Users Tax Funds (HUTF)	\$ -	
2-9	Other (specify):	\$ -	
2-10	Charges for services	\$ -	
2-11	Fines and forfeits	\$ -	
2-12	Special assessments	\$ -	
2-13	Investment income	\$ -	
2-14	Charges for utility services	\$ -	
2-15	Debt proceeds (should agree to table 4-4, column 'Issued during year')	\$ -	
2-16	Lease proceeds	\$ -	
2-17	Developer Advances received (should agree to table 4-4, column 'Issued during year')	\$ -	
2-18	Proceeds from sale of capital assets	\$ -	
2-19	Fire and police pension	\$ -	
2-20	Donations	\$ -	
2-21	Other (specify):	\$ -	
2-22		\$ -	
2-23		\$ -	
2-24		\$ -	
2-25		\$ -	
2-26	(add lines 2-1 through 2-25) TOTAL REVENUES	\$ 25,931	

PART 3 - EXPENDITURES/EXPENSES

All expenditures for all funds must be reflected in this section, including the purchase of capital assets and principal and interest payments on long-term debt. Financial information will not include fund equity information.

Line #	Description	Round to the nearest dollar	Please use this space to provide any necessary explanations
3-1	Administrative	\$ -	
3-2	Salaries	\$ -	
3-3	Payroll taxes	\$ -	
3-4	Contract services	\$ 25,556	
3-5	Employee benefits	\$ -	
3-6	Insurance	\$ -	
3-7	Accounting and legal fees	\$ -	
3-8	Repair and maintenance	\$ -	
3-9	Supplies	\$ -	
3-10	Utilities and telephone	\$ -	
3-11	Fire/Police	\$ -	
3-12	Streets and highways	\$ -	
3-13	Public health	\$ -	
3-14	Capital outlay	\$ -	
3-15	Utility operations	\$ -	
3-16	Culture and recreation	\$ -	
3-17	Debt service principal (should agree to table 4-4, column 'Retired during year')	\$ -	
3-18	Debt service interest	\$ -	
3-19	Repayment of Developer Advance Principal (should agree to table 4-4, column 'Retired during year')	\$ -	
3-20	Repayment of Developer Advance Interest	\$ -	
3-21	Contribution to pension plan	\$ -	
3-22	Contribution to Fire & Police Pension Assoc.	\$ -	
3-23	Other (specify):	\$ -	
3-24	Treasurer's Fees	\$ 375	
3-25		\$ -	
3-26		\$ -	
3-27		\$ -	
3-28	(add lines 3-1 through 3-27) TOTAL EXPENDITURES/EXPENSES	\$ 25,931	

If TOTAL REVENUES (Line 2-26) or TOTAL EXPENDITURES (Line 3-28) are GREATER than \$100,000 - **STOP**.
You may not use this form. Please use the "Application for Exemption from Audit - LONG FORM".

PART 4 - DEBT OUTSTANDING, ISSUED, AND RETIRED

Please answer the following questions by marking the appropriate boxes.

	Yes	No
4-1 Does the entity have outstanding debt? <i>(If 'No' is checked, skip to question 4-5)</i> <i>(If 'Yes' is checked, please attach a copy of the entity's debt repayment schedule)</i>	<input type="checkbox"/>	<input checked="" type="checkbox"/>
4-2 Is the debt repayment schedule attached? If no, MUST explain below: <div style="border: 1px solid black; height: 20px; width: 100%; margin-top: 5px;"></div>	<input type="checkbox"/>	<input type="checkbox"/>
4-3 Is the entity current in its debt service payments? If no, MUST explain below: <div style="border: 1px solid black; height: 20px; width: 100%; margin-top: 5px;"></div>	<input type="checkbox"/>	<input type="checkbox"/>
4-4 Please complete the following debt schedule, if applicable: <small>(please only include principal amounts) (enter all amounts as positive numbers)</small>	Outstanding at end of prior year*	Issued during year
General obligation bonds	\$ -	\$ -
Revenue bonds	\$ -	\$ -
Notes/Loans	\$ -	\$ -
Lease & SBITA** Liabilities [GASB 87 & 96]	\$ -	\$ -
Developer Advances	\$ -	\$ -
Other (specify):	\$ -	\$ -
TOTAL	\$ -	\$ -

**Subscription-Based Information Technology Arrangements

*Must agree to prior year-end balance

Please answer the following questions by marking the appropriate boxes.

	Yes	No
4-5 Does the entity have any authorized but unissued debt as of its fiscal year-end? How much? \$ 96,526,000.00 Date the debt was authorized: 9/27/2021	<input checked="" type="checkbox"/>	<input type="checkbox"/>
NEW 4-6 Is the authorized but unissued debt further limited by the entity's most recent Service Plan? If yes: How much? \$ - Date of the most recent Service Plan: 	<input type="checkbox"/>	<input checked="" type="checkbox"/>
4-7 Does the entity intend to issue debt within the next calendar year? If yes: How much? \$ -	<input type="checkbox"/>	<input checked="" type="checkbox"/>
4-8 Does the entity have debt that has been refinanced that it is still responsible for? If yes: What is the amount outstanding? \$ -	<input type="checkbox"/>	<input checked="" type="checkbox"/>
4-9 Does the entity have any lease agreements? If yes: What is being leased? What is the original date of the lease? Number of years of lease? Is the lease subject to annual appropriation? What are the annual lease payments? \$ -	<input type="checkbox"/>	<input type="checkbox"/>

Part 4 - Please use this space to provide any explanations/comments or attach separate documentation, if needed

PART 5 - CASH AND INVESTMENTS

Please provide the entity's cash deposit and investment balances.

	Amount	Total
5-1 YEAR-END Total of ALL Checking and Savings Accounts	\$ -	
5-2 Certificates of deposit	\$ -	
TOTAL CASH DEPOSITS		\$ -
5-3 Investments (if investment is a mutual fund, please list underlying investments):		
	\$ -	
	\$ -	
	\$ -	
	\$ -	
TOTAL INVESTMENTS		\$ -
TOTAL CASH AND INVESTMENTS		\$ -

Please answer the following questions by marking in the appropriate boxes.

	Yes	No	N/A
5-4 Are the entity's investments legal in accordance with Section 24-75-601, et seq., C.R.S.?	<input type="checkbox"/>	<input type="checkbox"/>	<input checked="" type="checkbox"/>
5-5 Are the entity's deposits in an eligible (Public Deposit Protection Act) public depository (Section 11-10.5-101, et seq. C.R.S.)?	<input type="checkbox"/>	<input type="checkbox"/>	<input checked="" type="checkbox"/>

Part 5 - If no, MUST use this space to provide any explanations

PART 6 - CAPITAL AND RIGHT-TO-USE ASSETS

Please answer the following questions by marking in the appropriate boxes.

- | | Yes | No |
|--|--------------------------|-------------------------------------|
| 6-1 Does the entity have capital assets?
<i>(If 'No' is checked, skip the rest of Part 6)</i> | <input type="checkbox"/> | <input checked="" type="checkbox"/> |
| 6-2 Has the entity performed an annual inventory of capital assets in accordance with Section 29-1-506, C.R.S.,? If no, MUST explain: | <input type="checkbox"/> | <input type="checkbox"/> |

Complete the following capital & right-to-use assets table:	Balance - beginning of the year*	Additions [^]	Deletions	Year-End Balance
Land	\$ -	\$ -	\$ -	\$ -
Buildings	\$ -	\$ -	\$ -	\$ -
Machinery and equipment	\$ -	\$ -	\$ -	\$ -
Furniture and fixtures	\$ -	\$ -	\$ -	\$ -
Infrastructure	\$ -	\$ -	\$ -	\$ -
Construction In Progress (CIP)	\$ -	\$ -	\$ -	\$ -
Leased & SBITA Right-to-Use Assets	\$ -	\$ -	\$ -	\$ -
Other (explain):	\$ -	\$ -	\$ -	\$ -
Accumulated Depreciation/Amortization <small>(Please enter a negative, or credit, balance)</small>	\$ -	\$ -	\$ -	\$ -
TOTAL	\$ -	\$ -	\$ -	\$ -

*Must agree to prior year-end balance

[^]Generally capital asset additions should be reported as capital outlay on line 3-14 and capitalized in accordance with the government's capitalization policy. Please explain any discrepancy

Part 6 - Please use this space to provide any explanations/comments or attach documentation, if needed

PART 7 - PENSION INFORMATION

Please answer the following questions by marking in the appropriate boxes.

- | | Yes | No |
|--|--------------------------|-------------------------------------|
| 7-1 Does the entity have an "old hire" firefighters' pension plan? | <input type="checkbox"/> | <input checked="" type="checkbox"/> |
| 7-2 Does the entity have a volunteer firefighters' pension plan? | <input type="checkbox"/> | <input checked="" type="checkbox"/> |

If yes: Who administers the plan?

Indicate the contributions from:

Tax (property, SO, sales, etc.):	\$ -
State contribution amount:	\$ -
Other (gifts, donations, etc.):	\$ -
TOTAL	\$ -

What is the monthly benefit paid for 20 years of service per retiree as of Jan 1?
\$ -

Part 7 - Please use this space to provide any explanations or comments

PART 8 - BUDGET INFORMATION

Please answer the following questions by marking in the appropriate boxes.

- | | Yes | No | N/A |
|---|-------------------------------------|--------------------------|--------------------------|
| 8-1 Did the entity file a budget with the Department of Local Affairs for the current year in accordance with Section 29-1-113 C.R.S.?
If no, MUST explain: | <input checked="" type="checkbox"/> | <input type="checkbox"/> | <input type="checkbox"/> |

- | | | | |
|---|-------------------------------------|--------------------------|--------------------------|
| 8-2 Did the entity pass an appropriations resolution, in accordance with Section 29-1-108 C.R.S.? If no, MUST explain: | <input checked="" type="checkbox"/> | <input type="checkbox"/> | <input type="checkbox"/> |
|---|-------------------------------------|--------------------------|--------------------------|

If yes: Please indicate the amount appropriated for each fund separately for the year reported (Please make sure each individual fund's appropriation agrees to how the budget was adopted. Do not combine funds)

Governmental/Proprietary Fund Name	Total Appropriations By Fund
General Fund	\$27,206.00

PART 9 - TAXPAYER'S BILL OF RIGHTS (TABOR)

Please answer the following question by marking in the appropriate box.

9-1	Is the entity in compliance with all the provisions of TABOR [State Constitution, Article X, Section 20(5)]?	Yes <input checked="" type="checkbox"/>	No <input type="checkbox"/>
------------	--	--	--------------------------------

Note: An election to exempt the entity from the spending limitations of TABOR does not exempt the entity from the 3 percent emergency reserve requirement. All entities should determine if they meet this requirement of TABOR.

Part 9 - If no, MUST use this space to provide any explanations

PART 10 - GENERAL INFORMATION

Please answer the following questions by marking in the appropriate boxes.

10-1	Is this application for a newly formed governmental entity?	Yes <input type="checkbox"/>	No <input checked="" type="checkbox"/>
-------------	---	---------------------------------	---

If yes: Date of formation:

10-2	Has the entity changed its name in the past or current year?	Yes <input type="checkbox"/>	No <input checked="" type="checkbox"/>
-------------	--	---------------------------------	---

If yes: Please list the NEW name:
Please list the PRIOR name:

10-3	Is the entity a metropolitan district?	Yes <input checked="" type="checkbox"/>	No <input type="checkbox"/>
-------------	--	--	--------------------------------

10-4 Please indicate what services the entity provides:

10-5	Does the entity have an agreement with another government to provide services?	Yes <input checked="" type="checkbox"/>	No <input type="checkbox"/>
-------------	--	--	--------------------------------

If yes: List the name of the other governmental entity and the services provided:

10-6	Has the district filed a Title 32, Article 1 Special District Notice of Inactive Status during the year? [Applicable to Title 32 special districts only, pursuant to Sections 32-1-103 (9.3) and 32-1-104 (3), C.R.S.]	Yes <input type="checkbox"/>	No <input checked="" type="checkbox"/>
-------------	--	---------------------------------	---

If yes: Date filed:

10-7	Does the entity have a certified mill levy?	Yes <input checked="" type="checkbox"/>	No <input type="checkbox"/>
-------------	---	--	--------------------------------

If yes: Please provide the following mills levied for the year reported (do not report \$ amounts):

Bond redemption mills	35.284
General/other mills	5.188
Total mills	40.472

		Yes	No	N/A
--	--	-----	----	-----

10-8 If the entity is a Title 32 Special District formed after 7/1/2000, has the entity filed its preceding year annual report with the State Auditor as required under SB 21-262 [Section 32-1-207 C.R.S.]? If **NO**, please explain.

Please use this space to provide any additional explanations or comments not previously included

PART 11 - GOVERNING BODY APPROVAL

Please answer the following question by marking in the appropriate box.

Yes

No

11-1 If you plan to submit this form electronically, have you read the Electronic Signature Policy?

Office of the State Auditor — Local Government Division - Exemption Form Electronic Signature Policy and Procedure

Policy - Requirements

The Office of the State Auditor Local Government Audit Division may accept an electronic submission of an application for exemption from audit that includes governing board signatures obtained through a program such as DocuSign or Echosign. Required elements and safeguards are as follows:

- The preparer of the application is responsible for obtaining board signatures that comply with the requirement in Section 29-1-604 (3), C.R.S., that states the application shall be personally reviewed, approved, and signed by a majority of the members of the governing body.
- The application must be accompanied by the signature history document created by the electronic signature software. The signature history document must show when the document was created and when the document was emailed to the various parties, and include the dates the individual board members signed the document. The signature history must also show the individuals' email addresses and IP address.
- Office of the State Auditor staff will not coordinate obtaining signatures.

The application for exemption from audit form created by our office includes a section for governing body approval. Local governing boards note their approval and submit the application through one of the following two methods:

- 1) Submit the application in hard copy via the US Mail including original signatures.
- 2) Submit the application electronically via email and either,
 - a. Include a copy of an adopted resolution that documents formal approval by the Board, **or**
 - b. Include electronic signatures obtained through a software program such as DocuSign or Echosign in accordance with the requirements noted above.

**Print or type the names of ALL members of current governing body below.
A MAJORITY of the members of the governing body must sign below.**

Board Member 1	Board Member's Name:	Landon, Hoover
	I attest that I am a duly elected or appointed board member, and that I have personally reviewed and approved this application for exemption from audit. My term expires: _____ May 2027 _____	Signature <u>Landon Hoover</u> Landon Hoover (Mar 12, 2025 10:32 MDT) Date 03/12/2025
Board Member 2	Board Member's Name:	Patrick McMeekin
	I attest that I am a duly elected or appointed board member, and that I have personally reviewed and approved this application for exemption from audit. My term expires: _____ May 2027 _____	Signature <u>Patrick M McMeekin</u> Patrick M McMeekin (Mar 14, 2025 14:01 MDT) Date _____
Board Member 3	Board Member's Name:	Jason Stansberry
	I attest that I am a duly elected or appointed board member, and that I have personally reviewed and approved this application for exemption from audit. My term expires: _____ May 2025 _____	Signature <u>Jason Stansberry</u> Jason Stansberry (Mar 12, 2025 10:47 MDT) Date 03/12/2025
Board Member 4	Board Member's Name:	Mike Welty
	I attest that I am a duly elected or appointed board member, and that I have personally reviewed and approved this application for exemption from audit. My term expires: _____ May 2027 _____	Signature _____ Date _____
Board Member 5	Board Member's Name:	Kara Hoover
	I attest that I am a duly elected or appointed board member, and that I have personally reviewed and approved this application for exemption from audit. My term expires: _____ May 2025 _____	Signature _____ Date _____
Board Member 6	Board Member's Name:	
	I attest that I am a duly elected or appointed board member, and that I have personally reviewed and approved this application for exemption from audit. My term expires: _____	Signature _____ Date _____
Board Member 7	Board Member's Name:	
	I attest that I am a duly elected or appointed board member, and that I have personally reviewed and approved this application for exemption from audit. My term expires: _____	Signature _____ Date _____

APPLICATION FOR EXEMPTION FROM AUDIT SHORT FORM

IF EITHER REVENUES OR EXPENDITURES EXCEED \$100,000, USE THE **LONG FORM**.

Under the Local Government Audit Law (Section 29-1-601, et seq., C.R.S.) any local government may apply for an exemption from audit if neither revenues nor expenditures exceed \$750,000 in the year.

EXEMPTIONS FROM AUDIT ARE NOT AUTOMATIC

To qualify for exemption from audit, a local government must complete an Application for Exemption from Audit EACH YEAR and submit it to the Office of the State Auditor (OSA).

Any preparer of an Application for Exemption from Audit-SHORT FORM must be a person skilled in governmental accounting.

Approval for an exemption from audit is granted only upon the review by the OSA.

READ ALL INSTRUCTIONS BEFORE COMPLETING AND SUBMITTING THIS FORM

ALL APPLICATIONS MUST BE FILED WITH THE OSA WITHIN 3 MONTHS AFTER THE ACCOUNTING YEAR-END.

FOR EXAMPLE, APPLICATIONS MUST BE RECEIVED BY THE OSA ON OR BEFORE MARCH 31 FOR GOVERNMENTS WITH A DECEMBER 31 YEAR-END. APPLICATIONS FOR EXEMPTION FROM AUDIT ARE NOT ELIGIBLE FOR AN EXTENSION OF TIME

GOVERNMENTAL ACTIVITY SHOULD BE REPORTED ON THE MODIFIED ACCRUAL BASIS
PROPRIETARY ACTIVITY SHOULD BE REPORTED ON A BUDGETARY BASIS

POSTMARK DATES WILL NOT BE ACCEPTED AS PROOF OF SUBMISSION ON OR BEFORE THE STATUTORY DEADLINE

PRIOR YEAR FORMS ARE OBSOLETE AND WILL NOT BE ACCEPTED. FOR YOUR REFERENCE, COLORADO REVISED STATUTES CAN BE FOUND AT:

APPLICATIONS SUBMITTED ON FORMS OTHER THAN THOSE PRESCRIBED BY THE OSA WILL NOT BE ACCEPTED.

<http://www.lexisnexis.com/hottopics/Colorado/>

APPLICATIONS MUST BE FULLY AND ACCURATELY COMPLETED.

CHECKLIST

- Has the preparer signed the application?
- Has the entity corrected all prior year deficiencies as communicated by the OSA?
- Has the application been PERSONALLY reviewed and approved by the governing body?
- Are all sections on the form complete, including responses to all of the questions?
- Did you include any relevant explanations for unusual items in the appropriate spaces at the end of each section?
- Will this application be submitted electronically?
 - If yes, have you read and understood the Electronic Signature Policy? See policy in Part 11.
 - or--
 - If yes, have you included a resolution?
 - Does the resolution state that the governing body PERSONALLY reviewed and approved the resolution in an open public meeting?
 - Has the resolution been signed by a MAJORITY of the governing body? (See sample resolution at the end of this form.)
- Will this application be submitted via a mail service? (e.g. US Post Office, FedEx, UPS, courier.)
 - If yes, does the application include ORIGINAL INK SIGNATURES from the MAJORITY of the governing body?

Check out our web portal. Register your account and submit electronic Applications for Exemption From Audit, Extension of Time to File requests, Audited Financial Statements, and more!

See the link below:

[Click here to go to the portal](#)

FILING METHODS

Register and submit your Applications at our web portal! For faster processing the web portal is the preferred method for submission

WEB PORTAL: <https://apps.leg.co.gov/osa/lg>

MAIL: Office of the State Auditor
Local Government Audit Division
1525 Sherman St., 7th Floor
Denver, CO 80203

Please Note: The OSA's email addresses have changed as of December 1, 2023. Please ensure you are using the email address noted below.

QUESTIONS? Email: osa.lg@coleg.gov OR Phone; 303-869-3000

IMPORTANT!

All Applications for Exemption from Audit are subject to review and approval by the Office of the State Auditor.

Governmental Activity should be reported on the Modified Accrual Basis

Proprietary Activity should be reported on the Cash or Budgetary Basis

Failure to file an application or denial of the request could cause the local government to lose its exemption from audit for that year and the ensuing year.

In that event, AN AUDIT SHALL BE REQUIRED.

APPLICATION FOR EXEMPTION FROM AUDIT

SHORT FORM

NAME OF GOVERNMENT	Prairie Song Metropolitan District No 6
ADDRESS	c/o Pinnacle Consulting Group, Inc. 550 W Eisenhower Blvd Loveland, CO 80537
CONTACT PERSON	Tracie Kaminski
PHONE	970-669-3611
EMAIL	traciek@pcgi.com

For the Year Ended
12/31/24
or fiscal year ended:

PART 1 - CERTIFICATION OF PREPARER

I certify that I am skilled in governmental accounting and that the information in the application is complete and accurate, to the best of my knowledge.

NAME:	Tracie Kaminski
TITLE	District Accountant
FIRM NAME (if applicable)	Pinnacle Consulting Group, Inc.
ADDRESS	550 W Eisenhower Blvd, Loveland, CO 80537
PHONE	970-669-3611

PREPARER <small>(SIGNATURE REQUIRED)</small>	DATE PREPARED <small>(No exemption shall be granted prior to the close of said fiscal year)</small>				
	03/11/2025				
Please indicate whether the following financial information is recorded using Governmental or Proprietary fund types	<table border="1" style="width: 100%; border-collapse: collapse;"> <tr> <th style="width: 50%; text-align: center;">GOVERNMENTAL <small>(MODIFIED ACCRUAL BASIS)</small></th> <th style="width: 50%; text-align: center;">PROPRIETARY <small>(CASH OR BUDGETARY BASIS)</small></th> </tr> <tr> <td style="text-align: center;"><input checked="" type="checkbox"/></td> <td style="text-align: center;"><input type="checkbox"/></td> </tr> </table>	GOVERNMENTAL <small>(MODIFIED ACCRUAL BASIS)</small>	PROPRIETARY <small>(CASH OR BUDGETARY BASIS)</small>	<input checked="" type="checkbox"/>	<input type="checkbox"/>
GOVERNMENTAL <small>(MODIFIED ACCRUAL BASIS)</small>	PROPRIETARY <small>(CASH OR BUDGETARY BASIS)</small>				
<input checked="" type="checkbox"/>	<input type="checkbox"/>				

PART 2 - REVENUES

All revenues for all funds must be reflected in this section, including proceeds from the sale of the government's land, building, and equipment, and proceeds from debt or lease transactions. Financial information will not include fund equity information.

Line #	Description	Round to the nearest dollar	Please use this space to provide any necessary explanations
2-1	Taxes: Property (report mills levied in question 10-7)	\$ 8,813	
2-2	Specific ownership	\$ 311	
2-3	Sales and use	\$ -	
2-4	Other (specify):	\$ -	
2-5	Licenses and permits	\$ -	
2-6	Intergovernmental: Grants	\$ -	
2-7	Conservation Trust Funds (Lottery)	\$ -	
2-8	Highway Users Tax Funds (HUTF)	\$ -	
2-9	Other (specify):	\$ -	
2-10	Charges for services	\$ -	
2-11	Fines and forfeits	\$ -	
2-12	Special assessments	\$ -	
2-13	Investment income	\$ -	
2-14	Charges for utility services	\$ -	
2-15	Debt proceeds (should agree to table 4-4, column 'Issued during year')	\$ -	
2-16	Lease proceeds	\$ -	
2-17	Developer Advances received (should agree to table 4-4, column 'Issued during year')	\$ -	
2-18	Proceeds from sale of capital assets	\$ -	
2-19	Fire and police pension	\$ -	
2-20	Donations	\$ -	
2-21	Other (specify):	\$ -	
2-22		\$ -	
2-23		\$ -	
2-24		\$ -	
2-25		\$ -	
2-26	(add lines 2-1 through 2-25) TOTAL REVENUES	\$ 9,124	

PART 3 - EXPENDITURES/EXPENSES

All expenditures for all funds must be reflected in this section, including the purchase of capital assets and principal and interest payments on long-term debt. Financial information will not include fund equity information.

Line #	Description	Round to the nearest dollar	Please use this space to provide any necessary explanations
3-1	Administrative	\$ -	
3-2	Salaries	\$ -	
3-3	Payroll taxes	\$ -	
3-4	Contract services	\$ 8,992	
3-5	Employee benefits	\$ -	
3-6	Insurance	\$ -	
3-7	Accounting and legal fees	\$ -	
3-8	Repair and maintenance	\$ -	
3-9	Supplies	\$ -	
3-10	Utilities and telephone	\$ -	
3-11	Fire/Police	\$ -	
3-12	Streets and highways	\$ -	
3-13	Public health	\$ -	
3-14	Capital outlay	\$ -	
3-15	Utility operations	\$ -	
3-16	Culture and recreation	\$ -	
3-17	Debt service principal (should agree to table 4-4, column 'Retired during year')	\$ -	
3-18	Debt service interest	\$ -	
3-19	Repayment of Developer Advance Principal (should agree to table 4-4, column 'Retired during year')	\$ -	
3-20	Repayment of Developer Advance Interest	\$ -	
3-21	Contribution to pension plan	\$ -	
3-22	Contribution to Fire & Police Pension Assoc.	\$ -	
3-23	Other (specify):	\$ -	
3-24	Treasurer's Fees	\$ 132	
3-25		\$ -	
3-26		\$ -	
3-27		\$ -	
3-28	(add lines 3-1 through 3-27) TOTAL EXPENDITURES/EXPENSES	\$ 9,124	

If TOTAL REVENUES (Line 2-26) or TOTAL EXPENDITURES (Line 3-28) are GREATER than \$100,000 - **STOP**.
You may not use this form. Please use the "Application for Exemption from Audit - LONG FORM".

PART 4 - DEBT OUTSTANDING, ISSUED, AND RETIRED

Please answer the following questions by marking the appropriate boxes.		Yes	No
4-1	Does the entity have outstanding debt? <i>(If 'No' is checked, skip to question 4-5)</i> <i>(If 'Yes' is checked, please attach a copy of the entity's debt repayment schedule)</i>	<input type="checkbox"/>	<input checked="" type="checkbox"/>
4-2	Is the debt repayment schedule attached? If no, MUST explain below: <div style="border: 1px solid black; height: 20px; width: 100%; margin-top: 5px;"></div>	<input type="checkbox"/>	<input type="checkbox"/>
4-3	Is the entity current in its debt service payments? If no, MUST explain below: <div style="border: 1px solid black; height: 20px; width: 100%; margin-top: 5px;"></div>	<input type="checkbox"/>	<input type="checkbox"/>
4-4	Please complete the following debt schedule, if applicable: <small>(please only include principal amounts) (enter all amounts as positive numbers)</small>		
	General obligation bonds	\$ -	\$ -
	Revenue bonds	\$ -	\$ -
	Notes/Loans	\$ -	\$ -
	Lease & SBITA** Liabilities [GASB 87 & 96]	\$ -	\$ -
	Developer Advances	\$ -	\$ -
	Other (specify):	\$ -	\$ -
	TOTAL	\$ -	\$ -

**Subscription-Based Information Technology Arrangements

*Must agree to prior year-end balance

Please answer the following questions by marking the appropriate boxes.		Yes	No
4-5	Does the entity have any authorized but unissued debt as of its fiscal year-end? How much? \$ 96,526,000.00 Date the debt was authorized: 9/27/2021	<input checked="" type="checkbox"/>	<input type="checkbox"/>
NEW 4-6	Is the authorized but unissued debt further limited by the entity's most recent Service Plan? If yes: How much? \$ - Date of the most recent Service Plan: 	<input type="checkbox"/>	<input checked="" type="checkbox"/>
4-7	Does the entity intend to issue debt within the next calendar year? If yes: How much? \$ -	<input type="checkbox"/>	<input checked="" type="checkbox"/>
4-8	Does the entity have debt that has been refinanced that it is still responsible for? If yes: What is the amount outstanding? \$ -	<input type="checkbox"/>	<input checked="" type="checkbox"/>
4-9	Does the entity have any lease agreements? If yes: What is being leased? What is the original date of the lease? Number of years of lease? Is the lease subject to annual appropriation? What are the annual lease payments? \$ -	<input type="checkbox"/>	<input checked="" type="checkbox"/>

Part 4 - Please use this space to provide any explanations/comments or attach separate documentation, if needed

PART 5 - CASH AND INVESTMENTS

Please provide the entity's cash deposit and investment balances.		Amount	Total
5-1	YEAR-END Total of ALL Checking and Savings Accounts	\$ -	
5-2	Certificates of deposit	\$ -	
TOTAL CASH DEPOSITS			\$ -
5-3	Investments (if investment is a mutual fund, please list underlying investments):		
		\$ -	
		\$ -	
		\$ -	
		\$ -	
TOTAL INVESTMENTS			\$ -
TOTAL CASH AND INVESTMENTS			\$ -

Please answer the following questions by marking in the appropriate boxes.		Yes	No	N/A
5-4	Are the entity's investments legal in accordance with Section 24-75-601, et seq., C.R.S.?	<input type="checkbox"/>	<input type="checkbox"/>	<input checked="" type="checkbox"/>
5-5	Are the entity's deposits in an eligible (Public Deposit Protection Act) public depository (Section 11-10.5-101, et seq. C.R.S.)?	<input type="checkbox"/>	<input type="checkbox"/>	<input checked="" type="checkbox"/>

Part 5 - If no, MUST use this space to provide any explanations

PART 6 - CAPITAL AND RIGHT-TO-USE ASSETS

Please answer the following questions by marking in the appropriate boxes.

- | | Yes | No |
|--|--------------------------|-------------------------------------|
| 6-1 Does the entity have capital assets?
<i>(If 'No' is checked, skip the rest of Part 6)</i> | <input type="checkbox"/> | <input checked="" type="checkbox"/> |
| 6-2 Has the entity performed an annual inventory of capital assets in accordance with Section 29-1-506, C.R.S.,? If no, MUST explain: | <input type="checkbox"/> | <input type="checkbox"/> |

Complete the following capital & right-to-use assets table:	Balance - beginning of the year*	Additions [^]	Deletions	Year-End Balance
Land	\$ -	\$ -	\$ -	\$ -
Buildings	\$ -	\$ -	\$ -	\$ -
Machinery and equipment	\$ -	\$ -	\$ -	\$ -
Furniture and fixtures	\$ -	\$ -	\$ -	\$ -
Infrastructure	\$ -	\$ -	\$ -	\$ -
Construction In Progress (CIP)	\$ -	\$ -	\$ -	\$ -
Leased & SBITA Right-to-Use Assets	\$ -	\$ -	\$ -	\$ -
Other (explain):	\$ -	\$ -	\$ -	\$ -
Accumulated Depreciation/Amortization <small>(Please enter a negative, or credit, balance)</small>	\$ -	\$ -	\$ -	\$ -
TOTAL	\$ -	\$ -	\$ -	\$ -

*Must agree to prior year-end balance

[^]Generally capital asset additions should be reported as capital outlay on line 3-14 and capitalized in accordance with the government's capitalization policy. Please explain any discrepancy

Part 6 - Please use this space to provide any explanations/comments or attach documentation, if needed

PART 7 - PENSION INFORMATION

Please answer the following questions by marking in the appropriate boxes.

- | | Yes | No |
|--|--------------------------|-------------------------------------|
| 7-1 Does the entity have an "old hire" firefighters' pension plan? | <input type="checkbox"/> | <input checked="" type="checkbox"/> |
| 7-2 Does the entity have a volunteer firefighters' pension plan? | <input type="checkbox"/> | <input checked="" type="checkbox"/> |

If yes: Who administers the plan?

Indicate the contributions from:

Tax (property, SO, sales, etc.):	\$ -
State contribution amount:	\$ -
Other (gifts, donations, etc.):	\$ -
TOTAL	\$ -

What is the monthly benefit paid for 20 years of service per retiree as of Jan 1?
\$ -

Part 7 - Please use this space to provide any explanations or comments

PART 8 - BUDGET INFORMATION

Please answer the following questions by marking in the appropriate boxes.

- | | Yes | No | N/A |
|---|-------------------------------------|--------------------------|--------------------------|
| 8-1 Did the entity file a budget with the Department of Local Affairs for the current year in accordance with Section 29-1-113 C.R.S.?
If no, MUST explain: | <input checked="" type="checkbox"/> | <input type="checkbox"/> | <input type="checkbox"/> |

- | | | | |
|---|-------------------------------------|--------------------------|--------------------------|
| 8-2 Did the entity pass an appropriations resolution, in accordance with Section 29-1-108 C.R.S.? If no, MUST explain: | <input checked="" type="checkbox"/> | <input type="checkbox"/> | <input type="checkbox"/> |
|---|-------------------------------------|--------------------------|--------------------------|

If yes: Please indicate the amount appropriated for each fund separately for the year reported (Please make sure each individual fund's appropriation agrees to how the budget was adopted. Do not combine funds)

Governmental/Proprietary Fund Name	Total Appropriations By Fund
General Fund	\$10,117.00

PART 9 - TAXPAYER'S BILL OF RIGHTS (TABOR)

Please answer the following question by marking in the appropriate box.

- | | | | |
|------------|--|--|--------------------------------|
| 9-1 | Is the entity in compliance with all the provisions of TABOR [State Constitution, Article X, Section 20(5)]? | Yes
<input checked="" type="checkbox"/> | No
<input type="checkbox"/> |
|------------|--|--|--------------------------------|

Note: An election to exempt the entity from the spending limitations of TABOR does not exempt the entity from the 3 percent emergency reserve requirement. All entities should determine if they meet this requirement of TABOR.

Part 9 - If no, MUST use this space to provide any explanations

PART 10 - GENERAL INFORMATION

Please answer the following questions by marking in the appropriate boxes.

- | | | | |
|-------------|---|---------------------------------|---|
| 10-1 | Is this application for a newly formed governmental entity? | Yes
<input type="checkbox"/> | No
<input checked="" type="checkbox"/> |
|-------------|---|---------------------------------|---|

If yes: Date of formation:

- | | | | |
|-------------|--|---------------------------------|---|
| 10-2 | Has the entity changed its name in the past or current year? | Yes
<input type="checkbox"/> | No
<input checked="" type="checkbox"/> |
|-------------|--|---------------------------------|---|

If yes: Please list the NEW name:
Please list the PRIOR name:

- | | | | |
|-------------|--|--|--------------------------------|
| 10-3 | Is the entity a metropolitan district? | Yes
<input checked="" type="checkbox"/> | No
<input type="checkbox"/> |
|-------------|--|--|--------------------------------|

10-4 Please indicate what services the entity provides:

- | | | | |
|-------------|--|--|--------------------------------|
| 10-5 | Does the entity have an agreement with another government to provide services? | Yes
<input checked="" type="checkbox"/> | No
<input type="checkbox"/> |
|-------------|--|--|--------------------------------|

If yes: List the name of the other governmental entity and the services provided:

- | | | | |
|-------------|--|---------------------------------|---|
| 10-6 | Has the district filed a Title 32, Article 1 Special District Notice of Inactive Status during the year? [Applicable to Title 32 special districts only, pursuant to Sections 32-1-103 (9.3) and 32-1-104 (3), C.R.S.] | Yes
<input type="checkbox"/> | No
<input checked="" type="checkbox"/> |
|-------------|--|---------------------------------|---|

If yes: Date filed:

- | | | | |
|-------------|---|--|--------------------------------|
| 10-7 | Does the entity have a certified mill levy? | Yes
<input checked="" type="checkbox"/> | No
<input type="checkbox"/> |
|-------------|---|--|--------------------------------|

If yes: Please provide the following mills levied for the year reported (do not report \$ amounts):

Bond redemption mills	-
General/other mills	21.266
Total mills	21.266

- | | | | | |
|-------------|--|--|--------------------------------|---------------------------------|
| 10-8 | If the entity is a Title 32 Special District formed after 7/1/2000, has the entity filed its preceding year annual report with the State Auditor as required under SB 21-262 [Section 32-1-207 C.R.S.]? If NO , please explain. | Yes
<input checked="" type="checkbox"/> | No
<input type="checkbox"/> | N/A
<input type="checkbox"/> |
|-------------|--|--|--------------------------------|---------------------------------|

Please use this space to provide any additional explanations or comments not previously included

PART 11 - GOVERNING BODY APPROVAL

Please answer the following question by marking in the appropriate box.

Yes

No

11-1 If you plan to submit this form electronically, have you read the Electronic Signature Policy?

Office of the State Auditor — Local Government Division - Exemption Form Electronic Signature Policy and Procedure

Policy - Requirements

The Office of the State Auditor Local Government Audit Division may accept an electronic submission of an application for exemption from audit that includes governing board signatures obtained through a program such as DocuSign or Echosign. Required elements and safeguards are as follows:

- The preparer of the application is responsible for obtaining board signatures that comply with the requirement in Section 29-1-604 (3), C.R.S., that states the application shall be personally reviewed, approved, and signed by a majority of the members of the governing body.
- The application must be accompanied by the signature history document created by the electronic signature software. The signature history document must show when the document was created and when the document was emailed to the various parties, and include the dates the individual board members signed the document. The signature history must also show the individuals' email addresses and IP address.
- Office of the State Auditor staff will not coordinate obtaining signatures.

The application for exemption from audit form created by our office includes a section for governing body approval. Local governing boards note their approval and submit the application through one of the following two methods:

- 1) Submit the application in hard copy via the US Mail including original signatures.
- 2) Submit the application electronically via email and either,
 - a. Include a copy of an adopted resolution that documents formal approval by the Board, **or**
 - b. Include electronic signatures obtained through a software program such as DocuSign or Echosign in accordance with the requirements noted above.

**Print or type the names of ALL members of current governing body below.
A MAJORITY of the members of the governing body must sign below.**

Board Member 1	Board Member's Name:	Landon, Hoover
	I attest that I am a duly elected or appointed board member, and that I have personally reviewed and approved this application for exemption from audit. My term expires: _____ May 2027 _____	Signature <u>Landon Hoover</u> Landon Hoover (Mar 12, 2025 10:32 MDT) Date 03/12/2025
Board Member 2	Board Member's Name:	Patrick McMeekin
	I attest that I am a duly elected or appointed board member, and that I have personally reviewed and approved this application for exemption from audit. My term expires: _____ May 2027 _____	Signature <u>Patrick M McMeekin</u> Patrick M McMeekin (Mar 14, 2025 14:01 MDT) Date _____
Board Member 3	Board Member's Name:	Jason Stansberry
	I attest that I am a duly elected or appointed board member, and that I have personally reviewed and approved this application for exemption from audit. My term expires: _____ May 2025 _____	Signature <u>Jason Stansberry</u> Jason Stansberry (Mar 12, 2025 10:47 MDT) Date 03/12/2025
Board Member 4	Board Member's Name:	Mike Welty
	I attest that I am a duly elected or appointed board member, and that I have personally reviewed and approved this application for exemption from audit. My term expires: _____ May 2027 _____	Signature _____ Date _____
Board Member 5	Board Member's Name:	Kara Hoover
	I attest that I am a duly elected or appointed board member, and that I have personally reviewed and approved this application for exemption from audit. My term expires: _____ May 2025 _____	Signature _____ Date _____
Board Member 6	Board Member's Name:	
	I attest that I am a duly elected or appointed board member, and that I have personally reviewed and approved this application for exemption from audit. My term expires: _____	Signature _____ Date _____
Board Member 7	Board Member's Name:	
	I attest that I am a duly elected or appointed board member, and that I have personally reviewed and approved this application for exemption from audit. My term expires: _____	Signature _____ Date _____

APPLICATION FOR EXEMPTION FROM AUDIT

SHORT FORM

IF EITHER REVENUES OR EXPENDITURES EXCEED \$100,000, USE THE **LONG FORM**.

Under the Local Government Audit Law (Section 29-1-601, et seq., C.R.S.) any local government may apply for an exemption from audit if neither revenues nor expenditures exceed \$750,000 in the year.

EXEMPTIONS FROM AUDIT ARE NOT AUTOMATIC

To qualify for exemption from audit, a local government must complete an Application for Exemption from Audit EACH YEAR and submit it to the Office of the State Auditor (OSA).

Any preparer of an Application for Exemption from Audit-SHORT FORM must be a person skilled in governmental accounting.

Approval for an exemption from audit is granted only upon the review by the OSA.

READ ALL INSTRUCTIONS BEFORE COMPLETING AND SUBMITTING THIS FORM

ALL APPLICATIONS MUST BE FILED WITH THE OSA WITHIN 3 MONTHS AFTER THE ACCOUNTING YEAR-END.

FOR EXAMPLE, APPLICATIONS MUST BE RECEIVED BY THE OSA ON OR BEFORE MARCH 31 FOR GOVERNMENTS WITH A DECEMBER 31 YEAR-END. APPLICATIONS FOR EXEMPTION FROM AUDIT ARE NOT ELIGIBLE FOR AN EXTENSION OF TIME

GOVERNMENTAL ACTIVITY SHOULD BE REPORTED ON THE MODIFIED ACCRUAL BASIS
PROPRIETARY ACTIVITY SHOULD BE REPORTED ON A BUDGETARY BASIS

POSTMARK DATES WILL NOT BE ACCEPTED AS PROOF OF SUBMISSION ON OR BEFORE THE STATUTORY DEADLINE

PRIOR YEAR FORMS ARE OBSOLETE AND WILL NOT BE ACCEPTED.

APPLICATIONS SUBMITTED ON FORMS OTHER THAN THOSE PRESCRIBED BY THE OSA WILL NOT BE ACCEPTED.

APPLICATIONS MUST BE FULLY AND ACCURATELY COMPLETED.

FOR YOUR REFERENCE, COLORADO REVISED STATUTES CAN BE FOUND AT:

<http://www.lexisnexis.com/hottopics/Colorado/>

CHECKLIST

- Has the preparer signed the application?
- Has the entity corrected all prior year deficiencies as communicated by the OSA?
- Has the application been PERSONALLY reviewed and approved by the governing body?
- Are all sections on the form complete, including responses to all of the questions?
- Did you include any relevant explanations for unusual items in the appropriate spaces at the end of each section?
- Will this application be submitted electronically?
 - If yes, have you read and understood the Electronic Signature Policy? See policy in Part 11.
- OF--
- If yes, have you included a resolution?
 - Does the resolution state that the governing body PERSONALLY reviewed and approved the resolution in an open public meeting?
 - Has the resolution been signed by a MAJORITY of the governing body? (See sample resolution at the end of this form.)
- Will this application be submitted via a mail service? (e.g. US Post Office, FedEx, UPS, courier.)
 - If yes, does the application include ORIGINAL INK SIGNATURES from the MAJORITY of the governing body?

Check out our web portal. Register your account and submit electronic Applications for Exemption From Audit, Extension of Time to File requests, Audited Financial Statements, and more!

See the link below:

[Click here to go to the portal](#)

FILING METHODS

Register and submit your Applications at our web portal! For faster processing the web portal is the preferred method for submission

WEB PORTAL: <https://apps.leg.co.gov/osa/lg>

MAIL: Office of the State Auditor
Local Government Audit Division
1525 Sherman St., 7th Floor
Denver, CO 80203

Please Note: The OSA's email addresses have changed as of December 1, 2023. Please ensure you are using the email address noted below.

QUESTIONS? Email: osa.lg@coleg.gov OR Phone; 303-869-3000

IMPORTANT!

All Applications for Exemption from Audit are subject to review and approval by the Office of the State Auditor.

Governmental Activity should be reported on the Modified Accrual Basis

Proprietary Activity should be reported on the Cash or Budgetary Basis

Failure to file an application or denial of the request could cause the local government to lose its exemption from audit for that year and the ensuing year.

In that event, AN AUDIT SHALL BE REQUIRED.

APPLICATION FOR EXEMPTION FROM AUDIT

SHORT FORM

NAME OF GOVERNMENT
ADDRESS

Prairie Song Metropolitan District No 7
c/o Pinnacle Consulting Group, Inc.
550 W Eisenhower Blvd
Loveland, CO 80537
Tracie Kaminski
970-669-3611
traciek@pcgi.com

For the Year Ended
12/31/24
or fiscal year ended:

CONTACT PERSON
PHONE
EMAIL

PART 1 - CERTIFICATION OF PREPARER

I certify that I am skilled in governmental accounting and that the information in the application is complete and accurate, to the best of my knowledge.

NAME:
TITLE
FIRM NAME (if applicable)
ADDRESS
PHONE

Tracie Kaminski
District Accountant
Pinnacle Consulting Group, Inc.
550 W Eisenhower Blvd, Loveland, CO 80537
970-669-3611

PREPARER (SIGNATURE REQUIRED)

DATE PREPARED
(No exemption shall be granted prior to the close of said fiscal year)

Tracie L. Kaminski

03/11/2025

Please indicate whether the following financial information is recorded using Governmental or Proprietary fund types

GOVERNMENTAL
(MODIFIED ACCRUAL BASIS)

PROPRIETARY
(CASH OR BUDGETARY BASIS)

PART 2 - REVENUES

All revenues for all funds must be reflected in this section, including proceeds from the sale of the government's land, building, and equipment, and proceeds from debt or lease transactions. Financial information will not include fund equity information.

Line #	Description	Round to the nearest dollar	Please use this space to provide any necessary explanations
2-1	Taxes: Property (report mills levied in question 10-7)	\$ -	Please use this space to provide any necessary explanations
2-2	Specific ownership	\$ -	
2-3	Sales and use	\$ -	
2-4	Other (specify):	\$ -	
2-5	Licenses and permits	\$ -	
2-6	Intergovernmental: Grants	\$ -	
2-7	Conservation Trust Funds (Lottery)	\$ -	
2-8	Highway Users Tax Funds (HUTF)	\$ -	
2-9	Other (specify):	\$ -	
2-10	Charges for services	\$ -	
2-11	Fines and forfeits	\$ -	
2-12	Special assessments	\$ -	
2-13	Investment income	\$ -	
2-14	Charges for utility services	\$ -	
2-15	Debt proceeds (should agree to table 4-4, column 'Issued during year')	\$ -	
2-16	Lease proceeds	\$ -	
2-17	Developer Advances received (should agree to table 4-4, column 'Issued during year')	\$ -	
2-18	Proceeds from sale of capital assets	\$ -	
2-19	Fire and police pension	\$ -	
2-20	Donations	\$ -	
2-21	Other (specify):	\$ -	
2-22		\$ -	
2-23		\$ -	
2-24		\$ -	
2-25		\$ -	
2-26	(add lines 2-1 through 2-25) TOTAL REVENUES	\$ -	

PART 3 - EXPENDITURES/EXPENSES

All expenditures for all funds must be reflected in this section, including the purchase of capital assets and principal and interest payments on long-term debt. Financial information will not include fund equity information.

Line #	Description	Round to the nearest dollar	Please use this space to provide any necessary explanations
3-1	Administrative	\$ -	Please use this space to provide any necessary explanations
3-2	Salaries	\$ -	
3-3	Payroll taxes	\$ -	
3-4	Contract services	\$ -	
3-5	Employee benefits	\$ -	
3-6	Insurance	\$ -	
3-7	Accounting and legal fees	\$ -	
3-8	Repair and maintenance	\$ -	
3-9	Supplies	\$ -	
3-10	Utilities and telephone	\$ -	
3-11	Fire/Police	\$ -	
3-12	Streets and highways	\$ -	
3-13	Public health	\$ -	
3-14	Capital outlay	\$ -	
3-15	Utility operations	\$ -	
3-16	Culture and recreation	\$ -	
3-17	Debt service principal (should agree to table 4-4, column 'Retired during year')	\$ -	
3-18	Debt service interest	\$ -	
3-19	Repayment of Developer Advance (should agree to table 4-4, column 'Retired during year')	\$ -	
3-20	Repayment of Developer Advance Interest	\$ -	
3-21	Contribution to pension plan	\$ -	
3-22	Contribution to Fire & Police Pension Assoc.	\$ -	
3-23	Other (specify):	\$ -	
3-24	Treasurer's Fees	\$ -	
3-25		\$ -	
3-26		\$ -	
3-27		\$ -	
3-28	(add lines 3-1 through 3-27) TOTAL EXPENDITURES/EXPENSES	\$ -	

If TOTAL REVENUES (Line 2-26) or TOTAL EXPENDITURES (Line 3-28) are GREATER than \$100,000 - **STOP**.
You may not use this form. Please use the "Application for Exemption from Audit - LONG FORM".

PART 4 - DEBT OUTSTANDING, ISSUED, AND RETIRED

Please answer the following questions by marking the appropriate boxes.		Yes	No
4-1	Does the entity have outstanding debt? <i>(If 'No' is checked, skip to question 4-5)</i> <i>(If 'Yes' is checked, please attach a copy of the entity's debt repayment schedule)</i>	<input type="checkbox"/>	<input checked="" type="checkbox"/>
4-2	Is the debt repayment schedule attached? If no, MUST explain below: <div style="border: 1px solid black; height: 20px; margin-top: 5px;"></div>	<input type="checkbox"/>	<input type="checkbox"/>
4-3	Is the entity current in its debt service payments? If no, MUST explain below: <div style="border: 1px solid black; height: 20px; margin-top: 5px;"></div>	<input type="checkbox"/>	<input type="checkbox"/>
4-4	Please complete the following debt schedule, if applicable: <small>(please only include principal amounts) (enter all amounts as positive numbers)</small>		
	General obligation bonds	\$ -	\$ -
	Revenue bonds	\$ -	\$ -
	Notes/Loans	\$ -	\$ -
	Lease & SBITA** Liabilities [GASB 87 & 96]	\$ -	\$ -
	Developer Advances	\$ -	\$ -
	Other (specify):	\$ -	\$ -
	TOTAL	\$ -	\$ -

**Subscription-Based Information Technology Arrangements

*Must agree to prior year-end balance

Please answer the following questions by marking the appropriate boxes.		Yes	No
4-5	Does the entity have any authorized but unissued debt as of its fiscal year-end? How much? \$ 96,526,000.00 Date the debt was authorized: 9/27/2021	<input checked="" type="checkbox"/>	<input type="checkbox"/>
NEW 4-6	Is the authorized but unissued debt further limited by the entity's most recent Service Plan? If yes: How much? \$ - Date of the most recent Service Plan: 	<input type="checkbox"/>	<input checked="" type="checkbox"/>
4-7	Does the entity intend to issue debt within the next calendar year? If yes: How much? \$ -	<input type="checkbox"/>	<input checked="" type="checkbox"/>
4-8	Does the entity have debt that has been refinanced that it is still responsible for? If yes: What is the amount outstanding? \$ -	<input type="checkbox"/>	<input checked="" type="checkbox"/>
4-9	Does the entity have any lease agreements? If yes: What is being leased? What is the original date of the lease? Number of years of lease? Is the lease subject to annual appropriation? <input type="checkbox"/> What are the annual lease payments? \$ -	<input type="checkbox"/>	<input checked="" type="checkbox"/>

Part 4 - Please use this space to provide any explanations/comments or attach separate documentation, if needed

PART 5 - CASH AND INVESTMENTS

Please provide the entity's cash deposit and investment balances.		Amount	Total
5-1	YEAR-END Total of ALL Checking and Savings Accounts	\$ -	
5-2	Certificates of deposit	\$ -	
TOTAL CASH DEPOSITS			\$ -
5-3	Investments (if investment is a mutual fund, please list underlying investments):	\$ -	
		\$ -	
		\$ -	
		\$ -	
TOTAL INVESTMENTS			\$ -
TOTAL CASH AND INVESTMENTS			\$ -

Please answer the following questions by marking in the appropriate boxes.		Yes	No	N/A
5-4	Are the entity's investments legal in accordance with Section 24-75-601, et. seq., C.R.S.?	<input type="checkbox"/>	<input type="checkbox"/>	<input checked="" type="checkbox"/>
5-5	Are the entity's deposits in an eligible (Public Deposit Protection Act) public depository (Section 11-10.5-101, et seq. C.R.S.)?	<input type="checkbox"/>	<input type="checkbox"/>	<input checked="" type="checkbox"/>

Part 5 - If no, MUST use this space to provide any explanations

PART 6 - CAPITAL AND RIGHT-TO-USE ASSETS

Please answer the following questions by marking in the appropriate boxes.

- | | Yes | No |
|---|--------------------------|-------------------------------------|
| 6-1 Does the entity have capital assets?
<i>(If 'No' is checked, skip the rest of Part 6)</i> | <input type="checkbox"/> | <input checked="" type="checkbox"/> |
| 6-2 Has the entity performed an annual inventory of capital assets in accordance with Section 29-1-506, C.R.S.? If no, MUST explain: | <input type="checkbox"/> | <input type="checkbox"/> |

Complete the following capital & right-to-use assets table:	Balance - beginning of the year*	Additions [^]	Deletions	Year-End Balance
Land	\$ -	\$ -	\$ -	\$ -
Buildings	\$ -	\$ -	\$ -	\$ -
Machinery and equipment	\$ -	\$ -	\$ -	\$ -
Furniture and fixtures	\$ -	\$ -	\$ -	\$ -
Infrastructure	\$ -	\$ -	\$ -	\$ -
Construction In Progress (CIP)	\$ -	\$ -	\$ -	\$ -
Leased & SBITA Right-to-Use Assets	\$ -	\$ -	\$ -	\$ -
Other (explain):	\$ -	\$ -	\$ -	\$ -
Accumulated Depreciation/Amortization <small>(Please enter a negative, or credit, balance)</small>	\$ -	\$ -	\$ -	\$ -
TOTAL	\$ -	\$ -	\$ -	\$ -

*Must agree to prior year-end balance

[^]Generally capital asset additions should be reported as capital outlay on line 3-14 and capitalized in accordance with the government's capitalization policy. Please explain any discrepancy

Part 6 - Please use this space to provide any explanations/comments or attach documentation, if needed

PART 7 - PENSION INFORMATION

Please answer the following questions by marking in the appropriate boxes.

- | | Yes | No |
|--|--------------------------|-------------------------------------|
| 7-1 Does the entity have an "old hire" firefighters' pension plan? | <input type="checkbox"/> | <input checked="" type="checkbox"/> |
| 7-2 Does the entity have a volunteer firefighters' pension plan? | <input type="checkbox"/> | <input checked="" type="checkbox"/> |

If yes: Who administers the plan?

Indicate the contributions from:

Tax (property, SO, sales, etc.):	\$ -
State contribution amount:	\$ -
Other (gifts, donations, etc.):	\$ -
TOTAL	\$ -

What is the monthly benefit paid for 20 years of service per retiree as of Jan 1?

Part 7 - Please use this space to provide any explanations or comments

PART 8 - BUDGET INFORMATION

Please answer the following questions by marking in the appropriate boxes.

- | | Yes | No | N/A |
|--|-------------------------------------|--------------------------|--------------------------|
| 8-1 Did the entity file a budget with the Department of Local Affairs for the current year in accordance with Section 29-1-113 C.R.S.? If no, MUST explain: | <input checked="" type="checkbox"/> | <input type="checkbox"/> | <input type="checkbox"/> |

- | | | | |
|---|-------------------------------------|--------------------------|--------------------------|
| 8-2 Did the entity pass an appropriations resolution, in accordance with Section 29-1-108 C.R.S.? If no, MUST explain: | <input checked="" type="checkbox"/> | <input type="checkbox"/> | <input type="checkbox"/> |
|---|-------------------------------------|--------------------------|--------------------------|

If yes: Please indicate the amount appropriated for each fund separately for the year reported (Please make sure each individual fund's appropriation agrees to how the budget was adopted. Do not combine funds)

Governmental/Proprietary Fund Name	Total Appropriations By Fund
General fund	\$0.00

PART 9 - TAXPAYER'S BILL OF RIGHTS (TABOR)

Please answer the following question by marking in the appropriate box.

9-1	Is the entity in compliance with all the provisions of TABOR [State Constitution, Article X, Section 20(5)]?	Yes <input checked="" type="checkbox"/>	No <input type="checkbox"/>
------------	--	--	--------------------------------

Note: An election to exempt the entity from the spending limitations of TABOR does not exempt the entity from the 3 percent emergency reserve requirement. All entities should determine if they meet this requirement of TABOR.

Part 9 - If no, MUST use this space to provide any explanations

PART 10 - GENERAL INFORMATION

Please answer the following questions by marking in the appropriate boxes.

10-1	Is this application for a newly formed governmental entity?	Yes <input type="checkbox"/>	No <input checked="" type="checkbox"/>
-------------	---	---------------------------------	---

If yes: Date of formation:

10-2	Has the entity changed its name in the past or current year?	Yes <input type="checkbox"/>	No <input checked="" type="checkbox"/>
-------------	--	---------------------------------	---

If yes: Please list the NEW name:
Please list the PRIOR name:

10-3	Is the entity a metropolitan district?	Yes <input checked="" type="checkbox"/>	No <input type="checkbox"/>
-------------	--	--	--------------------------------

10-4 Please indicate what services the entity provides:

10-5	Does the entity have an agreement with another government to provide services?	Yes <input checked="" type="checkbox"/>	No <input type="checkbox"/>
-------------	--	--	--------------------------------

If yes: List the name of the other governmental entity and the services provided:

10-6	Has the district filed a <i>Title 32, Article 1 Special District Notice of Inactive Status</i> during the year? [Applicable to Title 32 special districts only, pursuant to Sections 32-1-103 (9.3) and 32-1-104 (3), C.R.S.]	Yes <input type="checkbox"/>	No <input checked="" type="checkbox"/>
-------------	---	---------------------------------	---

If yes: Date filed:

10-7	Does the entity have a certified mill levy?	Yes <input type="checkbox"/>	No <input checked="" type="checkbox"/>
-------------	---	---------------------------------	---

If yes: Please provide the following mills levied for the year reported (do not report \$ amounts):

Bond redemption mills	-
General/other mills	-
Total mills	-

		Yes	No	N/A
10-8	If the entity is a Title 32 Special District formed after 7/1/2000, has the entity filed its preceding year annual report with the State Auditor as required under SB 21-262 [Section 32-1-207 C.R.S.]? If NO , please explain.	<input checked="" type="checkbox"/>	<input type="checkbox"/>	<input type="checkbox"/>

Please use this space to provide any additional explanations or comments not previously included

PART 11 - GOVERNING BODY APPROVAL

Please answer the following question by marking in the appropriate box.

Yes

No

11-1	If you plan to submit this form electronically, have you read the Electronic Signature Policy?	<input checked="" type="checkbox"/>	<input type="checkbox"/>
------	--	-------------------------------------	--------------------------

Office of the State Auditor — Local Government Division - Exemption Form Electronic Signature Policy and Procedure

Policy - Requirements

The Office of the State Auditor Local Government Audit Division may accept an electronic submission of an application for exemption from audit that includes governing board signatures obtained through a program such as DocuSign or EchoSign. Required elements and safeguards are as follows:

- The preparer of the application is responsible for obtaining board signatures that comply with the requirement in Section 29-1-604 (3), C.R.S., that states the application shall be personally reviewed, approved, and signed by a majority of the members of the governing body.
- The application must be accompanied by the signature history document created by the electronic signature software. The signature history document must show when the document was created and when the document was emailed to the various parties, and include the dates the individual board members signed the document. The signature history must also show the individuals' email addresses and IP address.
- Office of the State Auditor staff will not coordinate obtaining signatures.

The application for exemption from audit form created by our office includes a section for governing body approval.

Local governing boards note their approval and submit the application through one of the following two methods:

- 1) Submit the application in hard copy via the US Mail including original signatures.
- 2) Submit the application electronically via email and either,
 - a. Include a copy of an adopted resolution that documents formal approval by the Board, **or**
 - b. Include electronic signatures obtained through a software program such as DocuSign or EchoSign in accordance with the requirements noted above.

**Print or type the names of ALL members of current governing body below.
A MAJORITY of the members of the governing body must sign below.**

Board Member 1	<p>Board Member's Name:</p> <p>I attest that I am a duly elected or appointed board member, and that I have personally reviewed and approved this application for exemption from audit.</p> <p>My term expires: _____ May 2027 _____</p>	<p>Landon, Hoover</p> <p>_____</p> <p><i>Landon Hoover</i></p> <p>Signature <u>Landon Hoover (Mar 12, 2025 10:32 MDT)</u></p> <p>Date <u>03/12/2025</u></p>
Board Member 2	<p>Board Member's Name:</p> <p>I attest that I am a duly elected or appointed board member, and that I have personally reviewed and approved this application for exemption from audit.</p> <p>My term expires: _____ May 2027 _____</p>	<p>Patrick McMeekin</p> <p>_____</p> <p><i>Patrick M McMeekin</i></p> <p>Signature <u>Patrick M McMeekin (Mar 14, 2025 14:01 MDT)</u></p> <p>Date _____</p>
Board Member 3	<p>Board Member's Name:</p> <p>I attest that I am a duly elected or appointed board member, and that I have personally reviewed and approved this application for exemption from audit.</p> <p>My term expires: _____ May 2025 _____</p>	<p>Jason Stansberry</p> <p>_____</p> <p><i>Jason Stansberry</i></p> <p>Signature <u>Jason Stansberry (Mar 12, 2025 10:47 MDT)</u></p> <p>Date <u>03/12/2025</u></p>
Board Member 4	<p>Board Member's Name:</p> <p>I attest that I am a duly elected or appointed board member, and that I have personally reviewed and approved this application for exemption from audit.</p> <p>My term expires: _____</p>	<p>Signature _____</p> <p>Date _____</p>
Board Member 5	<p>Board Member's Name:</p> <p>I attest that I am a duly elected or appointed board member, and that I have personally reviewed and approved this application for exemption from audit.</p> <p>My term expires: _____</p>	<p>Signature _____</p> <p>Date _____</p>
Board Member 6	<p>Board Member's Name:</p> <p>I attest that I am a duly elected or appointed board member, and that I have personally reviewed and approved this application for exemption from audit.</p> <p>My term expires: _____</p>	<p>Signature _____</p> <p>Date _____</p>
Board Member 7	<p>Board Member's Name:</p> <p>I attest that I am a duly elected or appointed board member, and that I have personally reviewed and approved this application for exemption from audit.</p> <p>My term expires: _____</p>	<p>Signature _____</p> <p>Date _____</p>

APPLICATION FOR EXEMPTION FROM AUDIT

SHORT FORM

IF EITHER REVENUES OR EXPENDITURES EXCEED \$100,000, USE THE **LONG FORM**.

Under the Local Government Audit Law (Section 29-1-601, et seq., C.R.S.) any local government may apply for an exemption from audit if neither revenues nor expenditures exceed \$750,000 in the year.

EXEMPTIONS FROM AUDIT ARE NOT AUTOMATIC

To qualify for exemption from audit, a local government must complete an Application for Exemption from Audit EACH YEAR and submit it to the Office of the State Auditor (OSA).

Any preparer of an Application for Exemption from Audit-SHORT FORM must be a person skilled in governmental accounting.

Approval for an exemption from audit is granted only upon the review by the OSA.

READ ALL INSTRUCTIONS BEFORE COMPLETING AND SUBMITTING THIS FORM

ALL APPLICATIONS MUST BE FILED WITH THE OSA WITHIN 3 MONTHS AFTER THE ACCOUNTING YEAR-END.

FOR EXAMPLE, APPLICATIONS MUST BE RECEIVED BY THE OSA ON OR BEFORE MARCH 31 FOR GOVERNMENTS WITH A DECEMBER 31 YEAR-END. APPLICATIONS FOR EXEMPTION FROM AUDIT ARE NOT ELIGIBLE FOR AN EXTENSION OF TIME

GOVERNMENTAL ACTIVITY SHOULD BE REPORTED ON THE MODIFIED ACCRUAL BASIS
PROPRIETARY ACTIVITY SHOULD BE REPORTED ON A BUDGETARY BASIS

POSTMARK DATES WILL NOT BE ACCEPTED AS PROOF OF SUBMISSION ON OR BEFORE THE STATUTORY DEADLINE

PRIOR YEAR FORMS ARE OBSOLETE AND WILL NOT BE ACCEPTED. FOR YOUR REFERENCE, COLORADO REVISED STATUTES CAN BE FOUND AT:

APPLICATIONS SUBMITTED ON FORMS OTHER THAN THOSE PRESCRIBED BY THE OSA WILL NOT BE ACCEPTED.

<http://www.lexisnexis.com/hottopics/Colorado/>

APPLICATIONS MUST BE FULLY AND ACCURATELY COMPLETED.

CHECKLIST

- Has the preparer signed the application?
- Has the entity corrected all prior year deficiencies as communicated by the OSA?
- Has the application been PERSONALLY reviewed and approved by the governing body?
- Are all sections on the form complete, including responses to all of the questions?
- Did you include any relevant explanations for unusual items in the appropriate spaces at the end of each section?
- Will this application be submitted electronically?
 - If yes, have you read and understood the Electronic Signature Policy? See policy in Part 11.
 - or--
 - If yes, have you included a resolution?
 - Does the resolution state that the governing body PERSONALLY reviewed and approved the resolution in an open public meeting?
 - Has the resolution been signed by a MAJORITY of the governing body? (See sample resolution at the end of this form.)
- Will this application be submitted via a mail service? (e.g. US Post Office, FedEx, UPS, courier.)
 - If yes, does the application include ORIGINAL INK SIGNATURES from the MAJORITY of the governing body?

Check out our web portal. Register your account and submit electronic Applications for Exemption From Audit, Extension of Time to File requests, Audited Financial Statements, and more!

See the link below:

[Click here to go to the portal](#)

FILING METHODS

Register and submit your Applications at our web portal! For faster processing the web portal is the preferred method for submission

WEB PORTAL: <https://apps.leg.co.gov/osa/lg>

MAIL: Office of the State Auditor
Local Government Audit Division
1525 Sherman St., 7th Floor
Denver, CO 80203

Please Note: The OSA's email addresses have changed as of December 1, 2023. Please ensure you are using the email address noted below.

QUESTIONS? Email: osa.lg@coleg.gov OR Phone; 303-869-3000

IMPORTANT!

All Applications for Exemption from Audit are subject to review and approval by the Office of the State Auditor.

Governmental Activity should be reported on the Modified Accrual Basis

Proprietary Activity should be reported on the Cash or Budgetary Basis

Failure to file an application or denial of the request could cause the local government to lose its exemption from audit for that year and the ensuing year.

In that event, AN AUDIT SHALL BE REQUIRED.

APPLICATION FOR EXEMPTION FROM AUDIT

SHORT FORM

NAME OF GOVERNMENT ADDRESS	Prairie Song Metropolitan District No 9 c/o Pinnacle Consulting Group, Inc. 550 W Eisenhower Blvd Loveland, CO 80537
CONTACT PERSON	Tracie Kaminski
PHONE	970-669-3611
EMAIL	traciek@pcgi.com

For the Year Ended
12/31/24
or fiscal year ended:

PART 1 - CERTIFICATION OF PREPARER

I certify that I am skilled in governmental accounting and that the information in the application is complete and accurate, to the best of my knowledge.

NAME:	Tracie Kaminski
TITLE	District Accountant
FIRM NAME (if applicable)	Pinnacle Consulting Group, Inc.
ADDRESS	550 W Eisenhower Blvd, Loveland, CO 80537
PHONE	970-669-3611

PREPARER (SIGNATURE REQUIRED)	DATE PREPARED <small>(No exemption shall be granted prior to the close of said fiscal year)</small>
Tracie L. Kaminski	03/11/2025

Please indicate whether the following financial information is recorded using Governmental or Proprietary fund types	GOVERNMENTAL <small>(MODIFIED ACCRUAL BASIS)</small> <input checked="" type="checkbox"/>	PROPRIETARY <small>(CASH OR BUDGETARY BASIS)</small> <input type="checkbox"/>
--	---	--

PART 2 - REVENUES

All revenues for all funds must be reflected in this section, including proceeds from the sale of the government's land, building, and equipment, and proceeds from debt or lease transactions. Financial information will not include fund equity information.

Line #	Description	Round to the nearest dollar	Please use this space to provide any necessary explanations
2-1	Taxes: Property (report mills levied in question 10-7)	\$ 97	
2-2	Specific ownership	\$ 3	
2-3	Sales and use	\$ -	
2-4	Other (specify):	\$ -	
2-5	Licenses and permits	\$ -	
2-6	Intergovernmental: Grants	\$ -	
2-7	Conservation Trust Funds (Lottery)	\$ -	
2-8	Highway Users Tax Funds (HUTF)	\$ -	
2-9	Other (specify):	\$ -	
2-10	Charges for services	\$ -	
2-11	Fines and forfeits	\$ -	
2-12	Special assessments	\$ -	
2-13	Investment income	\$ -	
2-14	Charges for utility services	\$ -	
2-15	Debt proceeds (should agree to table 4-4, column 'Issued during year')	\$ -	
2-16	Lease proceeds	\$ -	
2-17	Developer Advances received (should agree to table 4-4, column 'Issued during year')	\$ -	
2-18	Proceeds from sale of capital assets	\$ -	
2-19	Fire and police pension	\$ -	
2-20	Donations	\$ -	
2-21	Other (specify):	\$ -	
2-22		\$ -	
2-23		\$ -	
2-24		\$ -	
2-25		\$ -	
2-26	(add lines 2-1 through 2-25) TOTAL REVENUES	\$ 100	

PART 3 - EXPENDITURES/EXPENSES

All expenditures for all funds must be reflected in this section, including the purchase of capital assets and principal and interest payments on long-term debt. Financial information will not include fund equity information.

Line #	Description	Round to the nearest dollar	Please use this space to provide any necessary explanations
3-1	Administrative	\$ -	
3-2	Salaries	\$ -	
3-3	Payroll taxes	\$ -	
3-4	Contract services	\$ 99	
3-5	Employee benefits	\$ -	
3-6	Insurance	\$ -	
3-7	Accounting and legal fees	\$ -	
3-8	Repair and maintenance	\$ -	
3-9	Supplies	\$ -	
3-10	Utilities and telephone	\$ -	
3-11	Fire/Police	\$ -	
3-12	Streets and highways	\$ -	
3-13	Public health	\$ -	
3-14	Capital outlay	\$ -	
3-15	Utility operations	\$ -	
3-16	Culture and recreation	\$ -	
3-17	Debt service principal (should agree to table 4-4, column 'Retired during year')	\$ -	
3-18	Debt service interest	\$ -	
3-19	Repayment of Developer Advance Principal (should agree to table 4-4, column 'Retired during year')	\$ -	
3-20	Repayment of Developer Advance Interest	\$ -	
3-21	Contribution to pension plan	\$ -	
3-22	Contribution to Fire & Police Pension Assoc.	\$ -	
3-23	Other (specify):	\$ -	
3-24	Treasurer's Fees	\$ 1	
3-25		\$ -	
3-26		\$ -	
3-27		\$ -	
3-28	(add lines 3-1 through 3-27) TOTAL EXPENDITURES/EXPENSES	\$ 100	

If TOTAL REVENUES (Line 2-26) or TOTAL EXPENDITURES (Line 3-28) are GREATER than \$100,000 - **STOP**.
You may not use this form. Please use the "Application for Exemption from Audit - **LONG FORM**".

PART 4 - DEBT OUTSTANDING, ISSUED, AND RETIRED

Please answer the following questions by marking the appropriate boxes.		Yes	No
4-1	Does the entity have outstanding debt? <i>(If 'No' is checked, skip to question 4-5)</i> <i>(If 'Yes' is checked, please attach a copy of the entity's debt repayment schedule)</i>	<input type="checkbox"/>	<input checked="" type="checkbox"/>
4-2	Is the debt repayment schedule attached? If no, MUST explain below: <div style="border: 1px solid black; height: 20px; width: 100%; margin-top: 5px;"></div>	<input type="checkbox"/>	<input type="checkbox"/>
4-3	Is the entity current in its debt service payments? If no, MUST explain below: <div style="border: 1px solid black; height: 20px; width: 100%; margin-top: 5px;"></div>	<input type="checkbox"/>	<input type="checkbox"/>
4-4	Please complete the following debt schedule, if applicable: <small>(please only include principal amounts) (enter all amounts as positive numbers)</small>		
	General obligation bonds	\$ -	\$ -
	Revenue bonds	\$ -	\$ -
	Notes/Loans	\$ -	\$ -
	Lease & SBITA** Liabilities [GASB 87 & 96]	\$ -	\$ -
	Developer Advances	\$ -	\$ -
	Other (specify):	\$ -	\$ -
	TOTAL	\$ -	\$ -

**Subscription-Based Information Technology Arrangements

*Must agree to prior year-end balance

Please answer the following questions by marking the appropriate boxes.		Yes	No
4-5	Does the entity have any authorized but unissued debt as of its fiscal year-end? How much? \$ 96,526,000.00 Date the debt was authorized: 9/27/2021	<input checked="" type="checkbox"/>	<input type="checkbox"/>
NEW 4-6	Is the authorized but unissued debt further limited by the entity's most recent Service Plan? If yes: How much? \$ - Date of the most recent Service Plan: 	<input type="checkbox"/>	<input checked="" type="checkbox"/>
4-7	Does the entity intend to issue debt within the next calendar year? If yes: How much? \$ -	<input type="checkbox"/>	<input checked="" type="checkbox"/>
4-8	Does the entity have debt that has been refinanced that it is still responsible for? If yes: What is the amount outstanding? \$ -	<input type="checkbox"/>	<input checked="" type="checkbox"/>
4-9	Does the entity have any lease agreements? If yes: What is being leased? What is the original date of the lease? Number of years of lease? Is the lease subject to annual appropriation? What are the annual lease payments? \$ -	<input type="checkbox"/>	<input checked="" type="checkbox"/>

Part 4 - Please use this space to provide any explanations/comments or attach separate documentation, if needed

PART 5 - CASH AND INVESTMENTS

Please provide the entity's cash deposit and investment balances.		Amount	Total
5-1	YEAR-END Total of ALL Checking and Savings Accounts	\$ -	
5-2	Certificates of deposit	\$ -	
TOTAL CASH DEPOSITS			\$ -
5-3	Investments (if investment is a mutual fund, please list underlying investments):		
		\$ -	
		\$ -	
		\$ -	
		\$ -	
TOTAL INVESTMENTS			\$ -
TOTAL CASH AND INVESTMENTS			\$ -

Please answer the following questions by marking in the appropriate boxes.		Yes	No	N/A
5-4	Are the entity's investments legal in accordance with Section 24-75-601, et seq., C.R.S.?	<input type="checkbox"/>	<input type="checkbox"/>	<input checked="" type="checkbox"/>
5-5	Are the entity's deposits in an eligible (Public Deposit Protection Act) public depository (Section 11-10.5-101, et seq. C.R.S.)?	<input type="checkbox"/>	<input type="checkbox"/>	<input checked="" type="checkbox"/>

Part 5 - If no, MUST use this space to provide any explanations

PART 6 - CAPITAL AND RIGHT-TO-USE ASSETS

Please answer the following questions by marking in the appropriate boxes.

- | | Yes | No |
|--|--------------------------|-------------------------------------|
| 6-1 Does the entity have capital assets?
<i>(If 'No' is checked, skip the rest of Part 6)</i> | <input type="checkbox"/> | <input checked="" type="checkbox"/> |
| 6-2 Has the entity performed an annual inventory of capital assets in accordance with Section 29-1-506, C.R.S.,? If no, MUST explain: | <input type="checkbox"/> | <input type="checkbox"/> |

Complete the following capital & right-to-use assets table:	Balance - beginning of the year*	Additions [^]	Deletions	Year-End Balance
Land	\$ -	\$ -	\$ -	\$ -
Buildings	\$ -	\$ -	\$ -	\$ -
Machinery and equipment	\$ -	\$ -	\$ -	\$ -
Furniture and fixtures	\$ -	\$ -	\$ -	\$ -
Infrastructure	\$ -	\$ -	\$ -	\$ -
Construction In Progress (CIP)	\$ -	\$ -	\$ -	\$ -
Leased & SBITA Right-to-Use Assets	\$ -	\$ -	\$ -	\$ -
Other (explain):	\$ -	\$ -	\$ -	\$ -
Accumulated Depreciation/Amortization <small>(Please enter a negative, or credit, balance)</small>	\$ -	\$ -	\$ -	\$ -
TOTAL	\$ -	\$ -	\$ -	\$ -

*Must agree to prior year-end balance
[^]Generally capital asset additions should be reported as capital outlay on line 3-14 and capitalized in accordance with the government's capitalization policy. Please explain any discrepancy

Part 6 - Please use this space to provide any explanations/comments or attach documentation, if needed

PART 7 - PENSION INFORMATION

Please answer the following questions by marking in the appropriate boxes.

- | | Yes | No |
|--|--------------------------|-------------------------------------|
| 7-1 Does the entity have an "old hire" firefighters' pension plan? | <input type="checkbox"/> | <input checked="" type="checkbox"/> |
| 7-2 Does the entity have a volunteer firefighters' pension plan? | <input type="checkbox"/> | <input checked="" type="checkbox"/> |

If yes: Who administers the plan?

Indicate the contributions from:

Tax (property, SO, sales, etc.):	\$ -
State contribution amount:	\$ -
Other (gifts, donations, etc.):	\$ -
TOTAL	\$ -

What is the monthly benefit paid for 20 years of service per retiree as of Jan 1?
 \$ -

Part 7 - Please use this space to provide any explanations or comments

PART 8 - BUDGET INFORMATION

Please answer the following questions by marking in the appropriate boxes.

- | | Yes | No | N/A |
|---|-------------------------------------|--------------------------|--------------------------|
| 8-1 Did the entity file a budget with the Department of Local Affairs for the current year in accordance with Section 29-1-113 C.R.S.?
If no, MUST explain: | <input checked="" type="checkbox"/> | <input type="checkbox"/> | <input type="checkbox"/> |

- | | | | |
|---|-------------------------------------|--------------------------|--------------------------|
| 8-2 Did the entity pass an appropriations resolution, in accordance with Section 29-1-108 C.R.S.? If no, MUST explain: | <input checked="" type="checkbox"/> | <input type="checkbox"/> | <input type="checkbox"/> |
|---|-------------------------------------|--------------------------|--------------------------|

If yes: Please indicate the amount appropriated for each fund separately for the year reported (Please make sure each individual fund's appropriation agrees to how the budget was adopted. Do not combine funds)

Governmental/Proprietary Fund Name	Total Appropriations By Fund
General fund	\$200.00

PART 9 - TAXPAYER'S BILL OF RIGHTS (TABOR)

Please answer the following question by marking in the appropriate box.

- | | Yes | No |
|---|-------------------------------------|--------------------------|
| 9-1 Is the entity in compliance with all the provisions of TABOR [State Constitution, Article X, Section 20(5)]? | <input checked="" type="checkbox"/> | <input type="checkbox"/> |

Note: An election to exempt the entity from the spending limitations of TABOR does not exempt the entity from the 3 percent emergency reserve requirement. All entities should determine if they meet this requirement of TABOR.

Part 9 - If no, MUST use this space to provide any explanations

PART 10 - GENERAL INFORMATION

Please answer the following questions by marking in the appropriate boxes.

- | | Yes | No |
|---|--------------------------|-------------------------------------|
| 10-1 Is this application for a newly formed governmental entity? | <input type="checkbox"/> | <input checked="" type="checkbox"/> |

If yes: Date of formation:

- | | | |
|--|--------------------------|-------------------------------------|
| 10-2 Has the entity changed its name in the past or current year? | <input type="checkbox"/> | <input checked="" type="checkbox"/> |
|--|--------------------------|-------------------------------------|

If yes: Please list the NEW name:
 Please list the PRIOR name:

- | | | |
|--|-------------------------------------|--------------------------|
| 10-3 Is the entity a metropolitan district? | <input checked="" type="checkbox"/> | <input type="checkbox"/> |
|--|-------------------------------------|--------------------------|

10-4 Please indicate what services the entity provides:

- | | | |
|--|-------------------------------------|--------------------------|
| 10-5 Does the entity have an agreement with another government to provide services? | <input checked="" type="checkbox"/> | <input type="checkbox"/> |
|--|-------------------------------------|--------------------------|

If yes: List the name of the other governmental entity and the services provided:

- | | | |
|--|--------------------------|-------------------------------------|
| 10-6 Has the district filed a Title 32, Article 1 Special District Notice of Inactive Status during the year? [Applicable to Title 32 special districts only, pursuant to Sections 32-1-103 (9.3) and 32-1-104 (3), C.R.S.] | <input type="checkbox"/> | <input checked="" type="checkbox"/> |
|--|--------------------------|-------------------------------------|

If yes: Date filed:

- | | | |
|---|-------------------------------------|--------------------------|
| 10-7 Does the entity have a certified mill levy? | <input checked="" type="checkbox"/> | <input type="checkbox"/> |
|---|-------------------------------------|--------------------------|

If yes: Please provide the following mills levied for the year reported (do not report \$ amounts):

Bond redemption mills	-
General/other mills	20.759
Total mills	20.759

- | | Yes | No | N/A |
|--|-------------------------------------|--------------------------|--------------------------|
| 10-8 If the entity is a Title 32 Special District formed after 7/1/2000, has the entity filed its preceding year annual report with the State Auditor as required under SB 21-262 [Section 32-1-207 C.R.S.]? If NO , please explain. | <input checked="" type="checkbox"/> | <input type="checkbox"/> | <input type="checkbox"/> |

Please use this space to provide any additional explanations or comments not previously included

PART 11 - GOVERNING BODY APPROVAL

Please answer the following question by marking in the appropriate box.

Yes

No

11-1 If you plan to submit this form electronically, have you read the Electronic Signature Policy?

Office of the State Auditor — Local Government Division - Exemption Form Electronic Signature Policy and Procedure

Policy - Requirements

The Office of the State Auditor Local Government Audit Division may accept an electronic submission of an application for exemption from audit that includes governing board signatures obtained through a program such as DocuSign or Echosign. Required elements and safeguards are as follows:

- The preparer of the application is responsible for obtaining board signatures that comply with the requirement in Section 29-1-604 (3), C.R.S., that states the application shall be personally reviewed, approved, and signed by a majority of the members of the governing body.
- The application must be accompanied by the signature history document created by the electronic signature software. The signature history document must show when the document was created and when the document was emailed to the various parties, and include the dates the individual board members signed the document. The signature history must also show the individuals' email addresses and IP address.
- Office of the State Auditor staff will not coordinate obtaining signatures.

The application for exemption from audit form created by our office includes a section for governing body approval. Local governing boards note their approval and submit the application through one of the following two methods:

- 1) Submit the application in hard copy via the US Mail including original signatures.
- 2) Submit the application electronically via email and either,
 - a. Include a copy of an adopted resolution that documents formal approval by the Board, **or**
 - b. Include electronic signatures obtained through a software program such as DocuSign or Echosign in accordance with the requirements noted above.

**Print or type the names of ALL members of current governing body below.
A MAJORITY of the members of the governing body must sign below.**

Board Member 1	Board Member's Name:	Landon, Hoover
	I attest that I am a duly elected or appointed board member, and that I have personally reviewed and approved this application for exemption from audit.	<u>Landon Hoover</u> Signature Landon Hoover (Mar 12, 2025 10:32 MDT)
	My term expires: _____ May 2027 _____	Date 03/12/2025
Board Member 2	Board Member's Name:	Patrick McMeekin
	I attest that I am a duly elected or appointed board member, and that I have personally reviewed and approved this application for exemption from audit.	<u>Patrick M McMeekin</u> Signature Patrick M McMeekin (Mar 14, 2025 14:01 MDT)
	My term expires: _____ May 2027 _____	Date _____
Board Member 3	Board Member's Name:	Jason Stansberry
	I attest that I am a duly elected or appointed board member, and that I have personally reviewed and approved this application for exemption from audit.	<u>Jason Stansberry</u> Signature Jason Stansberry (Mar 12, 2025 10:47 MDT)
	My term expires: _____ May 2025 _____	Date 03/12/2025
Board Member 4	Board Member's Name:	Mike Welty
	I attest that I am a duly elected or appointed board member, and that I have personally reviewed and approved this application for exemption from audit.	Signature _____
	My term expires: _____ May 2027 _____	Date _____
Board Member 5	Board Member's Name:	Kara Hoover
	I attest that I am a duly elected or appointed board member, and that I have personally reviewed and approved this application for exemption from audit.	Signature _____
	My term expires: _____ May 2025 _____	Date _____
Board Member 6	Board Member's Name:	_____
	I attest that I am a duly elected or appointed board member, and that I have personally reviewed and approved this application for exemption from audit.	Signature _____
	My term expires: _____	Date _____
Board Member 7	Board Member's Name:	_____
	I attest that I am a duly elected or appointed board member, and that I have personally reviewed and approved this application for exemption from audit.	Signature _____
	My term expires: _____	Date _____

EXHIBIT B
2025 Budgets



Management Budget Report

BOARD OF DIRECTORS
PRAIRIE SONG METROPOLITAN DISTRICT NO. 1

We have presented the accompanying forecasted budget of revenues, expenditures and fund balances for the year ending December 31, 2025, including the comparative information of the forecasted estimate for the year ending December 31, 2024 and the actual historic information for the year 2023.

These financial statements are designed for management purposes and are intended for those who are knowledgeable about these matters. We have not audited, reviewed or compiled the accompanying forecast and, accordingly, do not express an opinion or provide any assurance about whether the forecast is in accordance with accounting principles generally accepted in the United States of America. Substantially all the disclosures required by accounting principles generally accepted in the United States of America have been omitted. If the omitted disclosures were included in the forecast, they might influence the user's conclusions about the results of operations for the forecasted periods.

A handwritten signature in black ink, appearing to be "B. J. ...", is positioned above the typed name of the representative.

Pinnacle Consulting Group, Inc.
January 20, 2025

Offices Located in Loveland and Denver

Main office located at 550 W. Eisenhower Blvd., Loveland, CO 80537
(970)669-3611 (303)333-4380
www.PCGI.com

Serving our clients and community through excellent dependable service.

PRAIRIE SONG METROPOLITAN DISTRICT NO. 1				
STATEMENT OF REVENUES & EXPENDITURES WITH BUDGETS				
GENERAL FUND				
	(a)	(b)	(c)	(d)
	2023	2024	2024	2025
	Unaudited	Adopted	Projected	Adopted
	Actual	Budget	Actual	Budget
Revenues				
Property Taxes	\$ -	\$ -	\$ -	\$ 99
Specific Ownership Taxes	-	-	-	6
Interest & Other	-	-	-	100
Total Revenues	\$ -	\$ -	\$ -	\$ 205
Expenditures				
Payment for Services to No. 8 - O&M	\$ -	\$ -	\$ -	\$ 103
Treasurer's Fees	-	-	-	2
Contingency	-	-	-	100
Total Operating Expenditures	\$ -	\$ -	\$ -	\$ 205
Revenues Over/(Under) Expenditures	\$ -	\$ -	\$ -	\$ -
Beginning Fund Balance	-	-	-	-
Ending Fund Balance	\$ -	\$ -	\$ -	\$ -
Mill Levy				
Operating	0.000	0.000	0.000	20.872
Total Mill Levy	0.000	0.000	0.000	20.872
Assessed Value	\$ -	\$ 4,960	\$ 4,960	\$ 4,740
Property Tax Revenue				
Operating	-	-	-	99
Total Property Tax Revenue	\$ -	\$ -	\$ -	\$ 99

PRAIRIE SONG METROPOLITAN DISTRICT NO. 1
2025 BUDGET
SUMMARY OF SIGNIFICANT ASSUMPTIONS

Services Provided

Prairie Song Metropolitan District No. 1 is a quasi-municipal corporation organized and operated pursuant to the provisions set forth in the Colorado Special District Act. The District was established as part of a community located in the Town of Windsor, Colorado. The District was organized to provide streets, traffic safety controls, street lighting, sanitary sewer, water, landscaping, storm drainage, mosquito control and park and recreational improvements; and to provide the operation and maintenance of these improvements for the benefit of the landowners and residents of the District.

The District has no employees at this time and all operations and administrative functions are contracted.

The budget is prepared on the modified accrual basis of accounting, which is consistent with the basis of accounting used in presenting the District's financial statements.

In preparing the 2025 budget, the following goals are foremost for the District:

To provide the level of services desired by the constituents of the District in the most economic manner possible

Revenues

Property Taxes

Property taxes are levied by the District's Board of Directors. The levy is based on assessed valuations determined by the County Assessor generally as of January 1 of each year. The levy is normally set by December 15 by certification to the County Commissioners to put the tax lien on the individual properties as of January 1 of the following year. The County Treasurer collects the determined taxes during the ensuing calendar year. The taxes are payable by April or, if in equal installments, at the taxpayer's election, in February and June. Delinquent taxpayers are notified in August and generally sales of the tax liens on delinquent properties are held in November or December. The County Treasurer remits the taxes collected monthly to the District.

The District is authorized to levy up to 20.872 mills adjusted for changes in the ratio of actual value to assessed value of the property within the District for operations and maintenance.

Specific Ownership Taxes

Specific ownership taxes are set by the State and collected by the County Treasurer, primarily on vehicle licensing within the County as a whole. The specific ownership taxes are allocated by the County Treasurer to all taxing entities within the County. The budget assumes the District's share will be equal to approximately 6 % of the property taxes collected.

Net Investment Income

Interest earned on the District's available funds has been estimated based on an average interest rate of approximately 4%.

PRAIRIE SONG METROPOLITAN DISTRICT NO. 1
2025 BUDGET
SUMMARY OF SIGNIFICANT ASSUMPTIONS

Expenditures

Administrative and Operating Expenditures

Operating and administrative expenditures have been provided based on estimates of the District's Board of Directors and consultants and include the services necessary to maintain the District's administrative viability such as legal, accounting, managerial, insurance, meeting expense, and other administrative expenses.

County Treasurer's Fees

County Treasurer's fees have been computed at 2% of property tax collections.

Reserves

Emergency Reserve

The District transfers all its revenue to the Service District. Therefore, the emergency reserve related to this District is held in Prairie Song Metropolitan District No. 8.



Management Budget Report

BOARD OF DIRECTORS
PRAIRIE SONG METROPOLITAN DISTRICT NO. 2

We have presented the accompanying forecasted budget of revenues, expenditures and fund balances for the year ending December 31, 2025, including the comparative information of the forecasted estimate for the year ending December 31, 2024 and the actual historic information for the year 2023.

These financial statements are designed for management purposes and are intended for those who are knowledgeable about these matters. We have not audited, reviewed or compiled the accompanying forecast and, accordingly, do not express an opinion or provide any assurance about whether the forecast is in accordance with accounting principles generally accepted in the United States of America. Substantially all the disclosures required by accounting principles generally accepted in the United States of America have been omitted. If the omitted disclosures were included in the forecast, they might influence the user's conclusions about the results of operations for the forecasted periods.

A handwritten signature in black ink, appearing to be "B. J. ...", is written over a light blue horizontal line.

Pinnacle Consulting Group, Inc.
January 20, 2025

Offices Located in Loveland and Denver

Main office located at 550 W. Eisenhower Blvd., Loveland, CO 80537
(970)669-3611 (303)333-4380
www.PCGI.com

Serving our clients and community through excellent dependable service.

PRAIRIE SONG METROPOLITAN DISTRICT NO. 2				
STATEMENT OF REVENUES & EXPENDITURES WITH BUDGETS				
GENERAL FUND				
	(a)	(b)	(c)	(d)
	2023	2024	2024	2025
	Unaudited	Adopted	Projected	Adopted
	Actual	Budget	Actual	Budget
Revenues				
Property Taxes	\$ -	\$ -	\$ -	\$ 99
Specific Ownership Taxes	-	-	-	6
Interest & Other	-	-	-	100
Total Revenues	\$ -	\$ -	\$ -	\$ 205
Expenditures				
Payment for Services to No. 8 - O&M	\$ -	\$ -	\$ -	\$ 103
Treasurer's Fees	-	-	-	2
Contingency	-	-	-	100
Total Operating Expenditures	\$ -	\$ -	\$ -	\$ 205
Revenues Over/(Under) Expenditures	\$ -	\$ -	\$ -	\$ -
Beginning Fund Balance	-	-	-	-
Ending Fund Balance	\$ -	\$ -	\$ -	\$ -
Mill Levy				
Operating	0.000	0.000	0.000	20.872
Total Mill Levy	0.000	0.000	0.000	20.872
Assessed Value	\$ -	\$ 4,960	\$ 4,960	\$ 4,740
Property Tax Revenue				
Operating	-	-	-	99
Total Property Tax Revenue	\$ -	\$ -	\$ -	\$ 99

PRAIRIE SONG METROPOLITAN DISTRICT NO. 2
2025 BUDGET
SUMMARY OF SIGNIFICANT ASSUMPTIONS

Services Provided

Prairie Song Metropolitan District No. 2 is a quasi-municipal corporation organized and operated pursuant to the provisions set forth in the Colorado Special District Act. The District was established as part of a community located in the Town of Windsor, Colorado. The District was organized to provide streets, traffic safety controls, street lighting, sanitary sewer, water, landscaping, storm drainage, mosquito control and park and recreational improvements; and to provide the operation and maintenance of these improvements for the benefit of the landowners and residents of the District.

The District has no employees at this time and all operations and administrative functions are contracted.

The budget is prepared on the modified accrual basis of accounting, which is consistent with the basis of accounting used in presenting the District's financial statements.

In preparing the 2025 budget, the following goals are foremost for the District:

To provide the level of services desired by the constituents of the District in the most economic manner possible

Revenues

Property Taxes

Property taxes are levied by the District's Board of Directors. The levy is based on assessed valuations determined by the County Assessor generally as of January 1 of each year. The levy is normally set by December 15 by certification to the County Commissioners to put the tax lien on the individual properties as of January 1 of the following year. The County Treasurer collects the determined taxes during the ensuing calendar year. The taxes are payable by April or, if in equal installments, at the taxpayer's election, in February and June. Delinquent taxpayers are notified in August and generally sales of the tax liens on delinquent properties are held in November or December. The County Treasurer remits the taxes collected monthly to the District.

The District is authorized to levy up to 20.872 mills adjusted for changes in the ratio of actual value to assessed value of the property within the District for operations and maintenance.

Specific Ownership Taxes

Specific ownership taxes are set by the State and collected by the County Treasurer, primarily on vehicle licensing within the County as a whole. The specific ownership taxes are allocated by the County Treasurer to all taxing entities within the County. The budget assumes the District's share will be equal to approximately 6% of the property taxes collected.

Net Investment Income

Interest earned on the District's available funds has been estimated based on an average interest rate of approximately 4%.

PRAIRIE SONG METROPOLITAN DISTRICT NO. 2
2025 BUDGET
SUMMARY OF SIGNIFICANT ASSUMPTIONS

Expenditures

Administrative and Operating Expenditures

Operating and administrative expenditures have been provided based on estimates of the District's Board of Directors and consultants and include the services necessary to maintain the District's administrative viability such as legal, accounting, managerial, insurance, meeting expense, and other administrative expenses.

County Treasurer's Fees

County Treasurer's fees have been computed at 2% of property tax collections.

Reserves

Emergency Reserve

The District transfers all its revenue to the Service District. Therefore, the emergency reserve related to this District is held in Prairie Song Metropolitan District No. 8.



Management Budget Report

BOARD OF DIRECTORS
PRAIRIE SONG METROPOLITAN DISTRICT NO. 3

We have presented the accompanying forecasted budget of revenues, expenditures and fund balances for the year ending December 31, 2025, including the comparative information of the forecasted estimate for the year ending December 31, 2024 and the actual historic information for the year 2023.

These financial statements are designed for management purposes and are intended for those who are knowledgeable about these matters. We have not audited, reviewed or compiled the accompanying forecast and, accordingly, do not express an opinion or provide any assurance about whether the forecast is in accordance with accounting principles generally accepted in the United States of America. Substantially all the disclosures required by accounting principles generally accepted in the United States of America have been omitted. If the omitted disclosures were included in the forecast, they might influence the user's conclusions about the results of operations for the forecasted periods.

A handwritten signature in black ink, appearing to be "B. J. ...", is written over a faint, light-colored signature line.

Pinnacle Consulting Group, Inc.
January 20, 2025

Offices Located in Loveland and Denver

Main office located at 550 W. Eisenhower Blvd., Loveland, CO 80537
(970)669-3611 (303)333-4380
www.PCGI.com

Serving our clients and community through excellent dependable service.

PRAIRIE SONG METROPOLITAN DISTRICT NO. 3				
STATEMENT OF REVENUES & EXPENDITURES WITH BUDGETS				
GENERAL FUND				
	(a)	(b)	(c)	(d)
	2023	2024	2024	2025
	Unaudited	Adopted	Projected	Adopted
	Actual	Budget	Actual	Budget
Revenues				
Property Taxes	\$ 143	\$ 1,010	\$ 1,035	\$ 4
Specific Ownership Taxes	6	61	61	-
Interest & Other	-	100	-	100
Total Revenues	\$ 149	\$ 1,171	\$ 1,096	\$ 104
Expenditures				
Payment for Services to No. 8	\$ 147	\$ 1,051	\$ 1,076	\$ 4
Treasurer's Fees	2	20	20	-
Contingency	-	100	-	100
Total Operating Expenditures	\$ 149	\$ 1,171	\$ 1,096	\$ 104
Revenues Over/(Under) Expenditures	\$ -	\$ -	\$ -	\$ -
Beginning Fund Balance	-	-	-	-
Ending Fund Balance	\$ -	\$ -	\$ -	\$ -
Mill Levy				
Operating	20.000	20.787	20.787	21.093
Total Mill Levy	20.000	20.787	20.787	21.093
Assessed Value	\$ 7,150	\$ 48,600	\$ 48,600	\$ 190
Property Tax Revenue				
Operating	143	1,010	1,010	4
Total Property Tax Revenue	\$ 143	\$ 1,010	\$ 1,010	\$ 4

PRAIRIE SONG METROPOLITAN DISTRICT NO. 3
2025 BUDGET
SUMMARY OF SIGNIFICANT ASSUMPTIONS

Services Provided

Prairie Song Metropolitan District No. 3 is a quasi-municipal corporation organized and operated pursuant to the provisions set forth in the Colorado Special District Act. The District was established as part of a community located in the Town of Windsor, Colorado. The District was organized to provide streets, traffic safety controls, street lighting, sanitary sewer, water, landscaping, storm drainage, mosquito control and park and recreational improvements; and to provide the operation and maintenance of these improvements for the benefit of the landowners and residents of the District.

The District has no employees at this time and all operations and administrative functions are contracted.

The budget is prepared on the modified accrual basis of accounting, which is consistent with the basis of accounting used in presenting the District's financial statements.

In preparing the 2025 budget, the following goals are foremost for the District:

To provide the level of services desired by the constituents of the District in the most economic manner possible

Revenues

Property Taxes

Property taxes are levied by the District's Board of Directors. The levy is based on assessed valuations determined by the County Assessor generally as of January 1 of each year. The levy is normally set by December 15 by certification to the County Commissioners to put the tax lien on the individual properties as of January 1 of the following year. The County Treasurer collects the determined taxes during the ensuing calendar year. The taxes are payable by April or, if in equal installments, at the taxpayer's election, in February and June. Delinquent taxpayers are notified in August and generally sales of the tax liens on delinquent properties are held in November or December. The County Treasurer remits the taxes collected monthly to the District.

The District is authorized to levy up to 21.093 mills adjusted for changes in the ratio of actual value to assessed value of the property within the District for operations and maintenance.

Specific Ownership Taxes

Specific ownership taxes are set by the State and collected by the County Treasurer, primarily on vehicle licensing within the County as a whole. The specific ownership taxes are allocated by the County Treasurer to all taxing entities within the County. The budget assumes the District's share will be equal to approximately 6% of the property taxes collected.

Net Investment Income

Interest earned on the District's available funds has been estimated based on an average interest rate of approximately 4%.

PRAIRIE SONG METROPOLITAN DISTRICT NO. 3
2025 BUDGET
SUMMARY OF SIGNIFICANT ASSUMPTIONS

Expenditures

Administrative and Operating Expenditures

Operating and administrative expenditures have been provided based on estimates of the District's Board of Directors and consultants and include the services necessary to maintain the District's administrative viability such as legal, accounting, managerial, insurance, meeting expense, and other administrative expenses.

County Treasurer's Fees

County Treasurer's fees have been computed at 2% of property tax collections.

Reserves

Emergency Reserve

The District transfers all its revenue to the Service District. Therefore, the emergency reserve related to this District is held in Prairie Song Metropolitan District No. 8.



Management Budget Report

BOARD OF DIRECTORS
PRAIRIE SONG METROPOLITAN DISTRICT NO. 4

We have presented the accompanying forecasted budget of revenues, expenditures and fund balances for the year ending December 31, 2025, including the comparative information of the forecasted estimate for the year ending December 31, 2024 and the actual historic information for the year 2023.

These financial statements are designed for management purposes and are intended for those who are knowledgeable about these matters. We have not audited, reviewed or compiled the accompanying forecast and, accordingly, do not express an opinion or provide any assurance about whether the forecast is in accordance with accounting principles generally accepted in the United States of America. Substantially all the disclosures required by accounting principles generally accepted in the United States of America have been omitted. If the omitted disclosures were included in the forecast, they might influence the user's conclusions about the results of operations for the forecasted periods.

A handwritten signature in black ink, appearing to be the initials "B. J. M." followed by a flourish.

Pinnacle Consulting Group, Inc.
January 20, 2025

Offices Located in Loveland and Denver

Main office located at 550 W. Eisenhower Blvd., Loveland, CO 80537
(970)669-3611 (303)333-4380
www.PCGI.com

Serving our clients and community through excellent dependable service.

PRAIRIE SONG METROPOLITAN DISTRICT NO. 4				
STATEMENT OF REVENUES & EXPENDITURES WITH BUDGETS				
GENERAL FUND				
	(a)	(b)	(c)	(d)
	2023	2024	2024	2025
	Unaudited	Adopted	Projected	Adopted
	Actual	Budget	Actual	Budget
Revenues				
Property Taxes - O&M	\$ 165	\$ 4,677	\$ 4,801	\$ 4,522
Specific Ownership Taxes - O&M	7	281	281	271
Interest & Other	-	500	-	500
Total Revenues	\$ 172	\$ 5,457	\$ 5,082	\$ 5,293
Expenditures				
Payment for Services to No. 8 - O&M	\$ 170	\$ 4,864	\$ 4,988	\$ 4,703
Treasurer's Fees	2	94	94	90
Contingency	-	500	-	500
Total Operating Expenditures	\$ 172	\$ 5,457	\$ 5,082	\$ 5,293
Revenues Over/(Under) Expenditures	\$ -	\$ -	\$ -	\$ -
Beginning Fund Balance	-	-	-	-
Ending Fund Balance	\$ -	\$ -	\$ -	\$ -
Mill Levy				
Operating	20.000	21.201	21.201	21.215
Total Mill Levy	20.000	21.201	21.201	21.215
Assessed Value	\$ 8,260	\$ 220,580	\$ 220,580	\$ 213,150
Property Tax Revenue				
Operating	165	4,677	4,677	4,522
Total Property Tax Revenue	\$ 165	\$ 4,677	\$ 4,677	\$ 4,522

PRAIRIE SONG METROPOLITAN DISTRICT NO. 4				
STATEMENT OF REVENUES & EXPENDITURES WITH BUDGETS				
DEBT SERVICE FUND				
	(a)	(b)	(c)	(d)
	2023	2024	2024	2025
	Unaudited	Adopted	Projected	Adopted
	Actual	Budget	Actual	Budget
Revenues				
Capital Fee	\$ 135,000	\$ 242,500	\$ 242,500	\$ 25,000
Service Fees District #5	-	22,416	22,416	64,038
Interest & Other	318	5,000	-	5,000
Total Revenues	\$ 135,318	\$ 269,916	\$ 264,916	\$ 94,038
Expenditures				
Bond Interest	\$ 135,021	\$ 260,916	\$ 260,916	\$ 85,038
Trustee Fees	4,000	4,000	4,000	4,000
Contingency	-	5,000	-	5,000
Total Expenditures	\$ 139,021	\$ 269,916	\$ 264,916	\$ 94,038
Revenues over/(under) Expend	\$ (3,703)	\$ -	\$ -	\$ -
Other Sources/(Uses) of Funds:				
Transfer from District No. 8	\$ 4,000	\$ -	\$ -	\$ -
Net Other Sources/(Uses) of Funds	\$ 4,000	\$ -	\$ -	\$ -
Rev over/(under) Exp after Other	\$ 297	\$ -	\$ -	\$ -
Beginning Fund Balance	-	22,713	297	297
Ending Fund Balance	\$ 297	\$ 22,713	\$ 297	\$ 297

PRAIRIE SONG METROPOLITAN DISTRICT NO. 4				
STATEMENT OF REVENUES & EXPENDITURES WITH BUDGETS				
CAPITAL PROJECTS FUND				
	(a)	(b)	(c)	(d)
	2023	2024	2024	2025
	Unaudited	Adopted	Projected	Adopted
	Actual	Budget	Actual	Budget
Revenues				
Reimbursement Income	2,195,457	1,200,000	-	-
Interest & Other	277,667	-	15	-
Total Revenues	\$ 2,473,123	\$ 1,200,000	\$ 15	\$ -
Expenditures				
Capital Outlay	\$ 1,857,739	\$ 1,200,000	\$ -	\$ -
Transfer to D8	777,590	-	-	-
Total Capital Expenditures	\$ 2,635,329	\$ 1,200,000	\$ -	\$ -
Revenues over/(under) Expend	\$ (162,205)	\$ -	\$ 15	\$ -
Beginning Fund Balance	163,206	2,511	1,001	1,015
Ending Fund Balance	\$ 1,001	\$ 2,511	\$ 1,015	\$ 1,015

PRAIRIE SONG METROPOLITAN DISTRICT NO. 4
2025 BUDGET
SUMMARY OF SIGNIFICANT ASSUMPTIONS

Services Provided

Prairie Song Metropolitan District No. 4 is a quasi-municipal corporation organized and operated pursuant to the provisions set forth in the Colorado Special District Act. The District was established as part of a community located in the Town of Windsor, Colorado. The District was organized to provide streets, traffic safety controls, street lighting, sanitary sewer, water, landscaping, storm drainage, mosquito control and park and recreational improvements; and to provide the operation and maintenance of these improvements for the benefit of the landowners and residents of the District.

The District has no employees at this time and all operations and administrative functions are contracted.

The budget is prepared on the modified accrual basis of accounting, which is consistent with the basis of accounting used in presenting the District's financial statements.

In preparing the 2025 budget, the following goals are foremost for the District:
To provide the level of services desired by the constituents of the District in the most economic manner possible.

Revenues

Property Taxes

Property taxes are levied by the District's Board of Directors. The levy is based on assessed valuations determined by the County Assessor generally as of January 1 of each year. The levy is normally set by December 15 by certification to the County Commissioners to put the tax lien on the individual properties as of January 1 of the following year. The County Treasurer collects the determined taxes during the ensuing calendar year. The taxes are payable by April or, if in equal installments, at the taxpayer's election, in February and June. Delinquent taxpayers are notified in August and generally sales of the tax liens on delinquent properties are held in November or December. The County Treasurer remits the taxes collected monthly to the District.

The District is authorized to levy up to 21.215 mills adjusted for changes in the ratio of actual value to assessed value of the property within the District for operations and maintenance.

Specific Ownership Taxes

Specific ownership taxes are set by the State and collected by the County Treasurer, primarily on vehicle licensing within the County as a whole. The specific ownership taxes are allocated by the County Treasurer to all taxing entities within the County. The budget assumes the District's share will be equal to approximately 6 % of the property taxes collected.

Net Investment Income

Interest earned on the District's available funds has been estimated based on an average interest rate of approximately 4%.

PRAIRIE SONG METROPOLITAN DISTRICT NO. 4
2025 BUDGET
SUMMARY OF SIGNIFICANT ASSUMPTIONS

Expenditures

Administrative and Operating Expenditures

Operating and administrative expenditures have been provided based on estimates of the District's Board of Directors and consultants and include the services necessary to maintain the District's administrative viability such as legal, accounting, managerial, insurance, meeting expense, and other administrative expenses.

County Treasurer's Fees

County Treasurer's fees have been computed at 2% of property tax collections.

Debt

On December 9, 2021, the District issued its \$18,474,000 Limited Tax General Obligation Bonds Series 2021(3) with an interest rate of 6% and a maturity of December 1, 2051. The Bonds are payable from pledged revenues, including property taxes derived from a mill levy of up to 34 mills, as adjusted for changes in assessment rates, and the specific ownership derived from such levy. The Bonds are subject to redemption prior to maturity, at the option of the District, as a whole or in multiples of \$1,000. All or any principal amount of the Bonds may be subject to mandatory sinking fund redemption by lot on December 1 of the applicable years and in the principal amounts specified in the Sale Certificate, at a redemption price equal to the principal amount thereof (with no redemption premium or yield maintenance fee), plus accrued interest to the redemption date.

Reserves

Emergency Reserve

The District transfers all its revenue to the Service District. Therefore, the emergency reserve related to this District is held in Prairie Song Metropolitan District No. 8.



Management Budget Report

BOARD OF DIRECTORS
PRAIRIE SONG METROPOLITAN DISTRICT NO. 5

We have presented the accompanying forecasted budget of revenues, expenditures and fund balances for the year ending December 31, 2025, including the comparative information of the forecasted estimate for the year ending December 31, 2024 and the actual historic information for the year 2023.

These financial statements are designed for management purposes and are intended for those who are knowledgeable about these matters. We have not audited, reviewed or compiled the accompanying forecast and, accordingly, do not express an opinion or provide any assurance about whether the forecast is in accordance with accounting principles generally accepted in the United States of America. Substantially all the disclosures required by accounting principles generally accepted in the United States of America have been omitted. If the omitted disclosures were included in the forecast, they might influence the user's conclusions about the results of operations for the forecasted periods.

A handwritten signature in black ink, appearing to be "B. J. ...", is positioned above the typed name of the representative.

Pinnacle Consulting Group, Inc.
January 20, 2025

Offices Located in Loveland and Denver

Main office located at 550 W. Eisenhower Blvd., Loveland, CO 80537
(970)669-3611 (303)333-4380
www.PCGI.com

Serving our clients and community through excellent dependable service.

PRAIRIE SONG METROPOLITAN DISTRICT NO. 5				
STATEMENT OF REVENUES & EXPENDITURES WITH BUDGETS				
GENERAL FUND				
	(a)	(b)	(c)	(d)
	2023	2024	2024	2025
	Unaudited	Adopted	Projected	Adopted
	Actual	Budget	Actual	Budget
Revenues				
Property Taxes - O&M	\$ 374	\$ 3,169	\$ 3,482	\$ 8,830
Specific Ownership Taxes - O&M	16	190	190	530
Property Taxes - Debt	-	21,554	21,554	61,575
Specific Ownership Taxes - Debt	-	1,293	1,293	3,694
Interest & Other	-	1,000	-	1,000
Total Revenues	\$ 390	\$ 27,206	\$ 26,519	\$ 75,629
Expenditures				
Payment for Services to No. 8	\$ 384	\$ 3,296	\$ 3,609	\$ 9,183
Payment for Services to No. 4 - Debt	-	22,416	22,416	64,038
Treasurer's Fees - O&M	6	63	63	177
Treasurer's Fees - Debt	-	431	431	1,231
Contingency	-	1,000	-	1,000
Total Operating Expenditures	\$ 390	\$ 27,206	\$ 26,519	\$ 75,629
Revenues Over/(Under) Expenditures	\$ -	\$ -	\$ -	\$ -
Beginning Fund Balance	-		-	-
Ending Fund Balance	\$ -	\$ -	\$ -	\$ -
Mill Levy				
Operating	20.000	5.188	5.188	5.566
Debt Service	0.000	35.284	35.284	38.815
Total Mill Levy	20.000	40.472	40.472	44.381
Assessed Value	\$ 18,700	\$ 610,860	\$ 610,860	\$ 1,586,370
Property Tax Revenue				
Operating	374	3,169	3,169	8,830
Debt Service	-	21,554	21,554	61,575
Total Property Tax Revenue	\$ 374	\$ 24,723	\$ 24,723	\$ 70,405

PRAIRIE SONG METROPOLITAN DISTRICT NO. 5
2025 BUDGET
SUMMARY OF SIGNIFICANT ASSUMPTIONS

Services Provided

Prairie Song Metropolitan District No. 5 is a quasi-municipal corporation organized and operated pursuant to the provisions set forth in the Colorado Special District Act. The District was established as part of a community located in the Town of Windsor, Colorado. The District was organized to provide streets, traffic safety controls, street lighting, sanitary sewer, water, landscaping, storm drainage, mosquito control and park and recreational improvements; and to provide the operation and maintenance of these improvements for the benefit of the landowners and residents of the District.

The District has no employees at this time and all operations and administrative functions are contracted.

The budget is prepared on the modified accrual basis of accounting, which is consistent with the basis of accounting used in presenting the District's financial statements.

In preparing the 2025 budget, the following goals are foremost for the District:
To provide the level of services desired by the constituents of the District in the most economic manner possible.

Revenues

Property Taxes

Property taxes are levied by the District's Board of Directors. The levy is based on assessed valuations determined by the County Assessor generally as of January 1 of each year. The levy is normally set by December 15 by certification to the County Commissioners to put the tax lien on the individual properties as of January 1 of the following year. The County Treasurer collects the determined taxes during the ensuing calendar year. The taxes are payable by April or, if in equal installments, at the taxpayer's election, in February and June. Delinquent taxpayers are notified in August and generally sales of the tax liens on delinquent properties are held in November or December. The County Treasurer remits the taxes collected monthly to the District.

The District is authorized to levy up to 44.381 mills adjusted for changes in the ratio of actual value to assessed value of the property within the District for operations and maintenance.

Specific Ownership Taxes

Specific ownership taxes are set by the State and collected by the County Treasurer, primarily on vehicle licensing within the County as a whole. The specific ownership taxes are allocated by the County Treasurer to all taxing entities within the County. The budget assumes the District's share will be equal to approximately 6% of the property taxes collected.

Prairie Song METROPOLITAN DISTRICT NO. 5
2025 BUDGET
SUMMARY OF SIGNIFICANT ASSUMPTIONS

Net Investment Income

Interest earned on the District's available funds has been estimated based on an average interest rate of approximately 4%.

Expenditures

Administrative and Operating Expenditures

Operating and administrative expenditures have been provided based on estimates of the District's Board of Directors and consultants and include the services necessary to maintain the District's administrative viability such as legal, accounting, managerial, insurance, meeting expense, and other administrative expenses.

County Treasurer's Fees

County Treasurer's fees have been computed at 2% of property tax collections.

Reserves

Emergency Reserve

The District transfers all its revenue to the Service District. Therefore, the emergency reserve related to this District is held in Prairie Song Metropolitan District No. 8.



Management Budget Report

BOARD OF DIRECTORS
PRAIRIE SONG METROPOLITAN DISTRICT NO. 6

We have presented the accompanying forecasted budget of revenues, expenditures and fund balances for the year ending December 31, 2025, including the comparative information of the forecasted estimate for the year ending December 31, 2024 and the actual historic information for the year 2023.

These financial statements are designed for management purposes and are intended for those who are knowledgeable about these matters. We have not audited, reviewed or compiled the accompanying forecast and, accordingly, do not express an opinion or provide any assurance about whether the forecast is in accordance with accounting principles generally accepted in the United States of America. Substantially all the disclosures required by accounting principles generally accepted in the United States of America have been omitted. If the omitted disclosures were included in the forecast, they might influence the user's conclusions about the results of operations for the forecasted periods.

A handwritten signature in black ink, appearing to be "B. J. ...", is written over a faint, light-colored signature line.

Pinnacle Consulting Group, Inc.
January 20, 2025

Offices Located in Loveland and Denver

Main office located at 550 W. Eisenhower Blvd., Loveland, CO 80537
(970)669-3611 (303)333-4380
www.PCGI.com

Serving our clients and community through excellent dependable service.

PRAIRIE SONG METROPOLITAN DISTRICT NO. 6				
STATEMENT OF REVENUES & EXPENDITURES WITH BUDGETS				
GENERAL FUND				
	(a)	(b)	(c)	(d)
	2023	2024	2024	2025
	Unaudited	Adopted	Projected	Adopted
	Actual	Budget	Actual	Budget
Revenues				
Property Taxes	\$ 723	\$ 8,601	\$ 8,813	\$ 15,009
Specific Ownership Taxes	31	516	516	901
Interest & Other	-	1,000	-	1,000
Total Revenues	\$ 754	\$ 10,117	\$ 9,329	\$ 16,909
Expenditures				
Payment for Services to No. 8	\$ 743	\$ 8,945	\$ 9,157	\$ 15,609
Treasurer's Fees	11	172	172	300
Contingency	-	1,000	-	1,000
Total Operating Expenditures	\$ 754	\$ 10,117	\$ 9,329	\$ 16,909
Revenues Over/(Under) Expenditures	\$ -	\$ -	\$ -	\$ -
Beginning Fund Balance	-	-	-	-
Ending Fund Balance	\$ -	\$ -	\$ -	\$ -
Mill Levy				
Operating	20.000	21.266	21.266	20.768
Total Mill Levy	20.000	21.266	21.266	20.768
Assessed Value	\$ 36,140	\$ 404,450	\$ 404,450	\$ 722,680
Property Tax Revenue				
Operating	723	8,601	8,601	15,009
Total Property Tax Revenue	\$ 723	\$ 8,601	\$ 8,601	\$ 15,009

PRAIRIE SONG METROPOLITAN DISTRICT NO. 6
2025 BUDGET
SUMMARY OF SIGNIFICANT ASSUMPTIONS

Services Provided

Prairie Song Metropolitan District No. 6 is a quasi-municipal corporation organized and operated pursuant to the provisions set forth in the Colorado Special District Act. The District was established as part of a community located in the Town of Windsor, Colorado. The District was organized to provide streets, traffic safety controls, street lighting, sanitary sewer, water, landscaping, storm drainage, mosquito control and park and recreational improvements; and to provide the operation and maintenance of these improvements for the benefit of the landowners and residents of the District.

The District has no employees at this time and all operations and administrative functions are contracted.

The budget is prepared on the modified accrual basis of accounting, which is consistent with the basis of accounting used in presenting the District's financial statements.

In preparing the 2025 budget, the following goals are foremost for the District:

To provide the level of services desired by the constituents of the District in the most economic manner possible.

Revenues

Property Taxes

Property taxes are levied by the District's Board of Directors. The levy is based on assessed valuations determined by the County Assessor generally as of January 1 of each year. The levy is normally set by December 15 by certification to the County Commissioners to put the tax lien on the individual properties as of January 1 of the following year. The County Treasurer collects the determined taxes during the ensuing calendar year. The taxes are payable by April or, if in equal installments, at the taxpayer's election, in February and June. Delinquent taxpayers are notified in August and generally sales of the tax liens on delinquent properties are held in November or December. The County Treasurer remits the taxes collected monthly to the District.

The District is authorized to levy up to 20.768 mills adjusted for changes in the ratio of actual value to assessed value of the property within the District for operations and maintenance.

Specific Ownership Taxes

Specific ownership taxes are set by the State and collected by the County Treasurer, primarily on vehicle licensing within the County as a whole. The specific ownership taxes are allocated by the County Treasurer to all taxing entities within the County. The budget assumes the District's share will be equal to approximately 6% of the property taxes collected.

Net Investment Income

Interest earned on the District's available funds has been estimated based on an average interest rate of approximately 4%.

PRAIRIE SONG METROPOLITAN DISTRICT NO. 6
2025 BUDGET
SUMMARY OF SIGNIFICANT ASSUMPTIONS

Expenditures

Administrative and Operating Expenditures

Operating and administrative expenditures have been provided based on estimates of the District's Board of Directors and consultants and include the services necessary to maintain the District's administrative viability such as legal, accounting, managerial, insurance, meeting expense, and other administrative expenses.

County Treasurer's Fees

County Treasurer's fees have been computed at 2% of property tax collections.

Reserves

Emergency Reserve

The District transfers all its revenue to the Service District. Therefore, the emergency reserve related to this District is held in Prairie Song Metropolitan District No. 8.



Management Budget Report

BOARD OF DIRECTORS
PRAIRIE SONG METROPOLITAN DISTRICT NO. 7

We have presented the accompanying forecasted budget of revenues, expenditures and fund balances for the year ending December 31, 2025, including the comparative information of the forecasted estimate for the year ending December 31, 2024 and the actual historic information for the year 2023.

These financial statements are designed for management purposes and are intended for those who are knowledgeable about these matters. We have not audited, reviewed or compiled the accompanying forecast and, accordingly, do not express an opinion or provide any assurance about whether the forecast is in accordance with accounting principles generally accepted in the United States of America. Substantially all the disclosures required by accounting principles generally accepted in the United States of America have been omitted. If the omitted disclosures were included in the forecast, they might influence the user's conclusions about the results of operations for the forecasted periods.

A handwritten signature in black ink, appearing to be "B. J. ...", is positioned above the typed name of the representative.

Pinnacle Consulting Group, Inc.
January 20, 2025

Offices Located in Loveland and Denver

Main office located at 550 W. Eisenhower Blvd., Loveland, CO 80537
(970)669-3611 (303)333-4380
www.PCGI.com

Serving our clients and community through excellent dependable service.

PRAIRIE SONG METROPOLITAN DISTRICT NO. 7				
STATEMENT OF REVENUES & EXPENDITURES WITH BUDGETS				
GENERAL FUND				
	(a)	(b)	(c)	(d)
	2023	2024	2024	2025
	Unaudited	Adopted	Projected	Adopted
	Actual	Budget	Actual	Budget
Revenues				
Property Taxes	\$ -	\$ -	\$ -	\$ 18
Specific Ownership Taxes	-	-	-	1
Interest & Other	-	-	-	100
Total Revenues	\$ -	\$ -	\$ -	\$ 119
Expenditures				
Payment for Services to No. 8 - O&M	\$ -	\$ -	\$ -	\$ 19
Treasurer's Fees	-	-	-	-
Contingency	-	-	-	100
Total Operating Expenditures	\$ -	\$ -	\$ -	\$ 119
Revenues Over/(Under) Expenditures	\$ -	\$ -	\$ -	\$ -
Beginning Fund Balance	-	-	-	-
Ending Fund Balance	\$ -	\$ -	\$ -	\$ -
Mill Levy				
Operating	0.000	0.000	0.000	21.701
Total Mill Levy	0.000	0.000	0.000	21.701
Assessed Value	\$ 890	\$ 1,630	\$ 1,630	\$ 840
Property Tax Revenue				
Operating	-	-	-	18
Total Property Tax Revenue	\$ -	\$ -	\$ -	\$ 18

PRAIRIE SONG METROPOLITAN DISTRICT NO. 7
2025 BUDGET
SUMMARY OF SIGNIFICANT ASSUMPTIONS

Services Provided

Prairie Song Metropolitan District No. 7 is a quasi-municipal corporation organized and operated pursuant to the provisions set forth in the Colorado Special District Act. The District was established as part of a community located in the Town of Windsor, Colorado. The District was organized to provide streets, traffic safety controls, street lighting, sanitary sewer, water, landscaping, storm drainage, mosquito control and park and recreational improvements; and to provide the operation and maintenance of these improvements for the benefit of the landowners and residents of the District.

The District has no employees at this time and all operations and administrative functions are contracted.

The budget is prepared on the modified accrual basis of accounting, which is consistent with the basis of accounting used in presenting the District's financial statements.

In preparing the 2025 budget, the following goals are foremost for the District:
To provide the level of services desired by the constituents of the District in the most economic manner possible.

Revenues

Property Taxes

Property taxes are levied by the District's Board of Directors. The levy is based on assessed valuations determined by the County Assessor generally as of January 1 of each year. The levy is normally set by December 15 by certification to the County Commissioners to put the tax lien on the individual properties as of January 1 of the following year. The County Treasurer collects the determined taxes during the ensuing calendar year. The taxes are payable by April or, if in equal installments, at the taxpayer's election, in February and June. Delinquent taxpayers are notified in August and generally sales of the tax liens on delinquent properties are held in November or December. The County Treasurer remits the taxes collected monthly to the District.

The District is authorized to levy up to 21.701 mills adjusted for changes in the ratio of actual value to assessed value of the property within the District for operations and maintenance.

Specific Ownership Taxes

Specific ownership taxes are set by the State and collected by the County Treasurer, primarily on vehicle licensing within the County as a whole. The specific ownership taxes are allocated by the County Treasurer to all taxing entities within the County. The budget assumes the District's share will be equal to approximately 6% of the property taxes collected.

Net Investment Income

Interest earned on the District's available funds has been estimated based on an average interest rate of approximately 4%.

PRAIRIE SONG METROPOLITAN DISTRICT NO. 7
2025 BUDGET
SUMMARY OF SIGNIFICANT ASSUMPTIONS

Expenditures

Administrative and Operating Expenditures

Operating and administrative expenditures have been provided based on estimates of the District's Board of Directors and consultants and include the services necessary to maintain the District's administrative viability such as legal, accounting, managerial, insurance, meeting expense, and other administrative expenses.

County Treasurer's Fees

County Treasurer's fees have been computed at 2% of property tax collections.

Reserves

Emergency Reserve

The District transfers all its revenue to the Service District. Therefore, the emergency reserve related to this District is held in Prairie Song Metropolitan District No. 8.



Management Budget Report

BOARD OF DIRECTORS
PRAIRIE SONG METROPOLITAN DISTRICT NO. 8

We have presented the accompanying forecasted budget of revenues, expenditures and fund balances for the year ending December 31, 2025, including the comparative information of the forecasted estimate for the year ending December 31, 2024 and the actual historic information for the year 2023.

These financial statements are designed for management purposes and are intended for those who are knowledgeable about these matters. We have not audited, reviewed or compiled the accompanying forecast and, accordingly, do not express an opinion or provide any assurance about whether the forecast is in accordance with accounting principles generally accepted in the United States of America. Substantially all the disclosures required by accounting principles generally accepted in the United States of America have been omitted. If the omitted disclosures were included in the forecast, they might influence the user's conclusions about the results of operations for the forecasted periods.

A handwritten signature in black ink, appearing to be "B. J. ...", is written over a faint, light-colored signature line.

Pinnacle Consulting Group, Inc.
January 20, 2025

Offices Located in Loveland and Denver

Main office located at 550 W. Eisenhower Blvd., Loveland, CO 80537
(970)669-3611 (303)333-4380
www.PCGI.com

Serving our clients and community through excellent dependable service.

PRAIRIE SONG METROPOLITAN DISTRICT NO. 8				
STATEMENT OF REVENUES & EXPENDITURES WITH BUDGETS				
GENERAL FUND				
	(a)	(b)	(c)	(d)
	2023	2024	2024	2025
	Unaudited	Adopted	Projected	Adopted
	Actual	Budget	Actual	Budget
Revenues				
Operating Advances	\$ 154,879	\$ 142,909	\$ 222,250	\$ 202,500
Property Taxes	10	10	10	6
Specific Ownership Taxes	0	1	1	0
Service Fees District #1	-	-	-	103
Service Fees District #2	-	-	-	103
Service Fees District #3	147	1,051	1,051	4
Service Fees District #4	170	4,864	4,988	4,703
Service Fees District #5	384	3,296	3,296	9,183
Service Fees District #6	743	8,945	8,945	15,609
Service Fees District #7	-	-	-	19
Service Fees District #9	154	98	98	93
O&M Fees	-	75,000	11,250	25,500
ARC Review Fees	-	12,500	1,250	12,500
Property Transfer Fees	-	12,500	10,000	9,000
Other Income	58	100	295	100
Total Revenues	\$ 156,545	\$ 261,274	\$ 263,434	\$ 279,423
Expenditures				
Operations and Maintenance:				
Landscaping	\$ -	\$ 10,000	\$ 10,000	\$ 13,000
Hardscapes	-	8,000	8,000	5,000
Storm Water Facilities	-	5,000	5,000	5,000
Annual Stormwater Fees	-	4,000	8,972	10,000
Non-Potable Facilities	-	6,500	6,500	6,500
Misc O&M	-	500	300	500
Facilities Management	3,010	13,500	13,500	12,375
Administration:				
Accounting and Finance	\$ 36,645	\$ 48,600	\$ 39,000	\$ 35,050
Audit	7,800	16,500	16,500	18,200
District Management	34,090	39,750	35,250	30,750
Election	3,439	-	-	15,000
District Engineer	-	2,500	2,500	2,500
Insurance	9,023	10,100	9,121	36,000
Legal	49,446	45,000	90,000	45,000
Office, Dues, Newsletters & Other	2,933	3,324	5,308	5,000
District Website	-	1,200	1,200	1,800
ARC Reviews	525	10,000	3,500	6,975
Constituent Communication	490	3,900	3,900	5,425
Covenant Enforcement	-	3,600	3,600	3,720
Property Transfer/Title/Dev Cert Admin	840	15,750	12,000	5,580
Treasurer's Fees	0	0	0	0
Transfer to District No. 4 - Trustee Fee	4,000	-	-	-
Contingency	-	10,000	-	10,000
Total Expenditures	\$ 152,241	\$ 257,725	\$ 274,151	\$ 273,375
Revenues Over/(Under) Expenditures	\$ 4,304	\$ 3,549	\$ (10,716)	\$ 6,048
Beginning Fund Balance	14,659	5,279	18,963	8,246
Ending Fund Balance	\$ 18,963	\$ 8,828	\$ 8,246	\$ 14,294
COMPONENTS OF ENDING FUND BALANCE:				
Emergency Reserve (3% of Revenues)	\$ 4,696	\$ 7,838	\$ 8,225	\$ 8,383
Unrestricted	14,266	990	22	5,912
TOTAL ENDING FUND BALANCE	\$ 18,963	\$ 8,828	\$ 8,246	\$ 14,294
Mill Levy				
Operating	20.000	20.450	20.450	20.445
Total Mill Levy	20.000	20.450	20.450	20.445
Assessed Value	\$ 520	\$ 500	\$ 500	\$ 280
Property Tax Revenue				
Operating	10	10	10	6
Total Property Tax Revenue	\$ 10	\$ 10	\$ 10	\$ 6

PRAIRIE SONG METROPOLITAN DISTRICT NO. 8				
STATEMENT OF REVENUES & EXPENDITURES WITH BUDGETS				
CAPITAL PROJECTS FUND				
	(a)	(b)	(c)	(d)
	2023	2024	2024	2025
	Unaudited	Adopted	Projected	Adopted
	Actual	Budget	Actual	Budget
Revenues				
Capital Advances	\$ 13,211,598	\$ 15,012,000	\$ 1,488,511	\$ 15,002,156
Reimbursement Income	-	-	-	1,200,000
Transfer from D4	777,590	-	-	-
Interest and Other Income	194	-	-	-
Total Revenues	\$ 13,989,382	\$ 15,012,000	\$ 1,488,511	\$ 16,202,156
Expenditures				
Capital Acceptance	\$ 13,202,560	15,000,000	\$ 1,488,511	\$ 15,000,000
District Management	8,888	12,000	-	2,500
Development Fee	-	-	-	-
Note Interest	-	-	-	-
Engineer	-	-	-	-
Legal	-	-	-	-
Developer Advance Repayment	777,590	-	-	1,200,000
Total Capital Expenditures	\$ 13,989,038	\$ 15,012,000	\$ 1,488,511	\$ 16,202,500
Revenues over/(under) Expend	\$ 344	\$ -	\$ -	\$ (344)
Beginning Fund Balance	-	344	344	344
Ending Fund Balance	\$ 344	\$ 344	\$ 344	\$ -

PRAIRIE SONG METROPOLITAN DISTRICT NO. 8				
STATEMENT OF REVENUES & EXPENDITURES WITH BUDGETS				
WATER ENTERPRISE FUND				
	(a)	(b)	(c)	(d)
	2023	2024	2024	2025
	Unaudited	Adopted	Projected	Adopted
	Actual	Budget	Actual	Budget
Revenues				
Operating Advance	\$ -	\$ 94,275	\$ 56,565	\$ 60,575
Non-Pot Water Service Fee	-	10,375	6,225	10,375
Non-Pot Water Fee - One Time	-	20,750	12,450	20,750
Total Revenues	\$ -	\$ 125,400	\$ 75,240	\$ 91,700
Expenditures				
Water Rights Assessments	\$ -	\$ 1,900	\$ 1,140	\$ -
Conveyence System	-	2,000	1,200	2,200
Facility Maintenance	-	5,500	3,300	3,000
Repairs & Replacements	-	2,000	1,200	2,000
Utilities	-	40,000	24,000	25,000
Water Quality Treatment	-	25,000	15,000	20,000
Water Reporting & Compliance	-	20,000	12,000	15,000
Equipment Monitoring	-	2,000	1,200	2,000
Delivery & Ditch expenses	-	15,000	9,000	15,000
Facility Management	-	12,000	7,200	7,500
Total Expenditures	\$ -	\$ 125,400	\$ 75,240	\$ 91,700
Revenues Over/(Under) Expenditures	\$ -	\$ -	\$ -	\$ -
Beginning Fund Balance	-		-	-
Ending Fund Balance	\$ -	\$ -	\$ -	\$ -

PRAIRIE SONG METROPOLITAN DISTRICT NO. 8
2025 BUDGET
SUMMARY OF SIGNIFICANT ASSUMPTIONS

Services Provided

Prairie Song Metropolitan District No. 8 is a quasi-municipal corporation organized and operated pursuant to the provisions set forth in the Colorado Special District Act. The District was established as part of a community located in the Town of Windsor, Colorado. The District was organized to provide streets, traffic safety controls, street lighting, sanitary sewer, water, landscaping, storm drainage, mosquito control and park and recreational improvements; and to provide the operation and maintenance of these improvements for the benefit of the landowners and residents of the District.

The District has no employees at this time and all operations and administrative functions are contracted.

The budget is prepared on the modified accrual basis of accounting, which is consistent with the basis of accounting used in presenting the District's financial statements.

In preparing the 2025 budget, the following goals are foremost for the District:

To provide the level of services desired by the constituents of the District in the most economic manner possible.

Revenues

Developer Advances

Developer advances are one of the primary sources of revenues for the General Fund.

Property Taxes

Property taxes are levied by the District's Board of Directors. The levy is based on assessed valuations determined by the County Assessor generally as of January 1 of each year. The levy is normally set by December 15 by certification to the County Commissioners to put the tax lien on the individual properties as of January 1 of the following year. The County Treasurer collects the determined taxes during the ensuing calendar year. The taxes are payable by April or, if in equal installments, at the taxpayer's election, in February and June. Delinquent taxpayers are notified in August and generally sales of the tax liens on delinquent properties are held in November or December. The County Treasurer remits the taxes collected monthly to the District.

The District is authorized to levy up to 20.445 mills adjusted for changes in the ratio of actual value to assessed value of the property within the District for operations and maintenance.

Specific Ownership Taxes

Specific ownership taxes are set by the State and collected by the County Treasurer, primarily on vehicle licensing within the County as a whole. The specific ownership taxes are allocated by the County Treasurer to all taxing entities within the County. The budget assumes the District's share will be equal to approximately 6% of the property taxes collected.

PRAIRIE SONG METROPOLITAN DISTRICT NO. 8
2025 BUDGET
SUMMARY OF SIGNIFICANT ASSUMPTIONS

Net Investment Income

Interest earned on the District's available funds has been estimated based on an average interest rate of approximately 4%.

Transfers from Prairie Song Metropolitan District Nos. 1, 2, 3, 4, 5, 6, 7 & 9

Pursuant to the District Coordinating Services Agreement, the District will provide certain operation, maintenance and administrative services benefitting Prairie Song Metropolitan District No. 1, Prairie Song Metropolitan District No. 2, Prairie Song Metropolitan District No. 3, Prairie Song Metropolitan District No. 4, Prairie Song Metropolitan District No. 5, Prairie Song Metropolitan District No. 6, Prairie Song Metropolitan District No. 7, Prairie Song Metropolitan District No. 9 (collectively, "Districts"). The Districts will pay all costs of such services through the imposition of ad valorem property taxes and transferring the net tax revenues to the District. Additionally, the District Coordinating Services Agreement stipulates that the District will own, operate and maintain all public improvements within the Districts. The Districts will transfer project funds, as they are requisitioned from bond proceeds, to the District as the District will pay for the construction or acquisition of such public improvements.

Expenditures

Administrative and Operating Expenditures

Operating and administrative expenditures have been provided based on estimates of the District's Board of Directors and consultants and include the services necessary to maintain the District's administrative viability such as legal, accounting, managerial, insurance, meeting expense, and other administrative expenses.

County Treasurer's Fees

County Treasurer's fees have been computed at 2% of property tax collections.

Reserves

Emergency Reserve

The District has provided for an Emergency Reserve fund equal to at least 3% of fiscal year spending for 2025, as defined under TABOR.



Management Budget Report

BOARD OF DIRECTORS
PRAIRIE SONG METROPOLITAN DISTRICT NO. 9

We have presented the accompanying forecasted budget of revenues, expenditures and fund balances for the year ending December 31, 2025, including the comparative information of the forecasted estimate for the year ending December 31, 2024 and the actual historic information for the year 2023.

These financial statements are designed for management purposes and are intended for those who are knowledgeable about these matters. We have not audited, reviewed or compiled the accompanying forecast and, accordingly, do not express an opinion or provide any assurance about whether the forecast is in accordance with accounting principles generally accepted in the United States of America. Substantially all the disclosures required by accounting principles generally accepted in the United States of America have been omitted. If the omitted disclosures were included in the forecast, they might influence the user's conclusions about the results of operations for the forecasted periods.

A handwritten signature in black ink, appearing to be "B. J. ...", is written over a light blue horizontal line.

Pinnacle Consulting Group, Inc.
January 20, 2025

Offices Located in Loveland and Denver

Main office located at 550 W. Eisenhower Blvd., Loveland, CO 80537
(970)669-3611 (303)333-4380
www.PCGI.com

Serving our clients and community through excellent dependable service.

PRAIRIE SONG METROPOLITAN DISTRICT NO. 9				
STATEMENT OF REVENUES & EXPENDITURES WITH BUDGETS				
GENERAL FUND				
	(a)	(b)	(c)	(d)
	2023	2024	2024	2025
	Unaudited	Adopted	Projected	Adopted
	Actual	Budget	Actual	Budget
Revenues				
Property Taxes	\$ 150	\$ 94	\$ 97	\$ 90
Specific Ownership Taxes	6	6	6	5
Interest & Other	-	100	-	100
Total Revenues	\$ 156	\$ 200	\$ 103	\$ 195
Expenditures				
Payment for Services to No. 8	\$ 154	\$ 98	\$ 101	\$ 93
Treasurer's Fees	2	2	2	2
Contingency	-	100	-	100
Total Operating Expenditures	\$ 156	\$ 200	\$ 103	\$ 195
Revenues Over/(Under) Expenditures	\$ -	\$ -	\$ -	\$ -
Beginning Fund Balance	-	-	-	-
Ending Fund Balance	\$ -	\$ -	\$ -	\$ -
Mill Levy				
Operating	20.000	20.759	20.759	20.775
Total Mill Levy	20.000	20.759	20.759	20.775
Assessed Value	\$ 7,480	\$ 4,540	\$ 4,540	\$ 4,320
Property Tax Revenue				
Operating	150	94	94	90
Total Property Tax Revenue	\$ 150	\$ 94	\$ 94	\$ 90

PRAIRIE SONG METROPOLITAN DISTRICT NO. 9
2025 BUDGET
SUMMARY OF SIGNIFICANT ASSUMPTIONS

Services Provided

Prairie Song Metropolitan District No. 9 is a quasi-municipal corporation organized and operated pursuant to the provisions set forth in the Colorado Special District Act. The District was established as part of a community located in the Town of Windsor, Colorado. The District was organized to provide streets, traffic safety controls, street lighting, sanitary sewer, water, landscaping, storm drainage, mosquito control and park and recreational improvements; and to provide the operation and maintenance of these improvements for the benefit of the landowners and residents of the District.

The District has no employees at this time and all operations and administrative functions are contracted.

The budget is prepared on the modified accrual basis of accounting, which is consistent with the basis of accounting used in presenting the District's financial statements.

In preparing the 2025 budget, the following goals are foremost for the District:
To provide the level of services desired by the constituents of the District in the most economic manner possible.

Revenues

Property Taxes

Property taxes are levied by the District's Board of Directors. The levy is based on assessed valuations determined by the County Assessor generally as of January 1 of each year. The levy is normally set by December 15 by certification to the County Commissioners to put the tax lien on the individual properties as of January 1 of the following year. The County Treasurer collects the determined taxes during the ensuing calendar year. The taxes are payable by April or, if in equal installments, at the taxpayer's election, in February and June. Delinquent taxpayers are notified in August and generally sales of the tax liens on delinquent properties are held in November or December. The County Treasurer remits the taxes collected monthly to the District.

The District is authorized to levy up to 20.775 mills adjusted for changes in the ratio of actual value to assessed value of the property within the District for operations and maintenance.

Specific Ownership Taxes

Specific ownership taxes are set by the State and collected by the County Treasurer, primarily on vehicle licensing within the County as a whole. The specific ownership taxes are allocated by the County Treasurer to all taxing entities within the County. The budget assumes the District's share will be equal to approximately 6% of the property taxes collected.

Net Investment Income

Interest earned on the District's available funds has been estimated based on an average interest rate of approximately 4%.

PRAIRIE SONG METROPOLITAN DISTRICT NO. 9
2025 BUDGET
SUMMARY OF SIGNIFICANT ASSUMPTIONS

Expenditures

Administrative and Operating Expenditures

Operating and administrative expenditures have been provided based on estimates of the District's Board of Directors and consultants and include the services necessary to maintain the District's administrative viability such as legal, accounting, managerial, insurance, meeting expense, and other administrative expenses.

County Treasurer's Fees

County Treasurer's fees have been computed at 2% of property tax collections.

Reserves

Emergency Reserve

The District transfers all its revenue to the Service District. Therefore, the emergency reserve related to this District is held in Prairie Song Metropolitan District No. 8.

EXHIBIT C
Resolution Regarding Acquisition of District Infrastructure

**RESOLUTION
OF THE BOARD OF DIRECTORS OF
PRAIRIE SONG METROPOLITAN DISTRICT NO. 8**

REGARDING ACQUISITION OF DISTRICT INFRASTRUCTURE

(Filing 1, Tract C pump house structure, underdrain pumps, and standby diesel generator)

WHEREAS, Prairie Song Metropolitan District No. 8 (the “**District**”), in the Town of Windsor, Weld County, State of Colorado, is a quasi-municipal corporation and political subdivision of the State of Colorado, duly organized and existing as a metropolitan district under §§ 32-1-101, *et seq.*, C.R.S. (the “**Special District Act**”); and

WHEREAS, the District was formed, along with Prairie Song Metropolitan District Nos. 1, 2, 3,4, 5, 6, 7, and 9 (together with the District, the “**Prairie Song Districts**”), for the purpose of designing, acquiring, constructing, installing, maintaining and financing water, sanitation, street, safety protection, park and recreation, transportation, television relay and translation, limited fire protection, and mosquito control, improvements, facilities and services within and without the boundaries of the Prairie Song Districts; subject to any limitations contained in the Service Plan for the Prairie Song District approved by the Windsor Town Board on September 27, 2021 (the “**Service Plan**”); and

WHEREAS, in accordance with § 32-1-1001(1)(f), C.R.S., the District has the power to acquire real and personal property, including rights and interests in property and easements necessary to its functions or operations; and

WHEREAS, Prairie Song Development, LLC (the “**Developer**”) and the District are parties to that certain Infrastructure Acquisition and Reimbursement Agreement dated as of June 20, 2023 (the “**Acquisition Agreement**”), which sets forth the procedures for the District to acquire infrastructure constructed and provided by the Developer; and

WHEREAS, the Developer has constructed certain Public Improvements consisting of a non-potable water system within Filing No. 1 in the Prairie Song Development for the benefit of the Prairie Song Districts (the “**District Infrastructure**”); and

WHEREAS, pursuant to the Acquisition Agreement, the District shall issue an Acquisition Resolution after receipt, review and approval of the complete Application from the Developer, as defined in the Acquisition Agreement, and certification from the District Engineer, as defined below; and

WHEREAS, Independent District Engineering Services, LLC (the “**District Engineer**”) has provided certification of the same in the form of the Prairie Song Metropolitan District Nos. 4 & 8 Cost Infrastructure Acquisition Report #1 (the “**Engineer Certification**”), which is attached hereto as **Exhibit A**; and

WHEREAS, the District have reviewed the Application, Engineer Certification, and other information as deemed necessary and appropriate, and has determined that the best interests of the District, their residents, users, and property owners would be served by the District’ acquisition of the District Infrastructure; and

WHEREAS, the District desire to acquire from the Developer the District Infrastructure.

NOW, THEREFORE, BE IT RESOLVED BY THE BOARDS OF THE DISTRICT:

1. Recitals Incorporated. The above recitals and the exhibits are hereby incorporated into this Resolution as if fully set forth herein.

2. Acknowledgement of Receipt, Review and Approval of Required Documentation. The District hereby acknowledge satisfaction of the requirements set forth in Section 6 of the Acquisition Agreement.

3. Description of District Infrastructure. The Developer has represented that the District Infrastructure are Public Improvements under the Acquisition Agreement. The District further finds and determines, based upon information available to the District, including the Engineer Certification, that the Public Improvements are in the nature of community improvements intended for the general direct or indirect benefit of the planned residential community within the Prairie Song Districts, and that the acquisition of the District Infrastructure is in furtherance of the purposes for which the District was formed.

4. Cost Certification. As required under Section 6 of the Acquisition Agreement, the District Engineer has issued its Engineer Certification, in order to facilitate the acquisition of the District Infrastructure from the Developer under the Acquisition Agreement.

5. Acquisition of District Infrastructure. The District, having reviewed the Application and Engineer Certification, find and determine that the District shall acquire the District Infrastructure pursuant to the Acquisition Agreement. This Resolution shall constitute the Acquisition Resolution for such District Infrastructure, in accordance with the Acquisition Agreement.

ADOPTED March 27, 2024.

**PRAIRIE SONG METROPOLITAN DISTRICT
NO. 8**, a quasi-municipal corporation and political subdivision of the State of Colorado

DocuSigned by:

Patrick McMeekin

Officer of the District

ATTEST:

DocuSigned by:

Landon Hoover

Officer of the District

APPROVED AS TO FORM:
WHITE BEAR ANKELE TANAKA & WALDRON
Attorneys at Law

DocuSigned by:

Robert Rogers

CF484E8AD57C24AB
General Counsel to the District

EXHIBIT A
(Engineer Certification)

Prairie Song Metropolitan District Nos. 4 & 8 Infrastructure Acquisition



Report #1
March 2024



Independent District Engineering Services, LLC
1626 Cole Blvd, Suite 125
Lakewood, CO 80401
www.idesllc.com

Prairie Song Metropolitan District Nos. 4 & 8 Infrastructure Acquisition #1

Table of Contents

Infrastructure Acquisition

Introduction.....	1
Reference Documents.....	1
Application For Acquisition Of District Infrastructure Review.....	1
Improvement Observation.....	3
Recommendation.....	3

Attachments

Attachment A – Site Map	4
Attachment B – Project Photos	7
Attachment C – Corrective Action Punchlist.....	9
Attachment D – Design Engineer Certification.....	11

DRAFT

March 27, 2024

Prairie Song Metropolitan District Nos. 4 & 8
2154 East Commons Avenue, Suite 2000
Centennial, CO 80122
Attention: Robert G. Rogers

PRAIRIE SONG METROPOLITAN DISTRICT NOS. 4 & 8 INFRASTRUCTURE ACQUISITION REPORT #1

INTRODUCTION

Independent District Engineering Services, LLC (the “Engineer”) was hired by the Prairie Song Metropolitan District Nos. 4 & 8 (the “District”) to review the Application for Acquisition of District Infrastructure, observe of the infrastructure proposed for District Acquisition, and make recommendation to the District regarding acquisition of the infrastructure.

The infrastructure proposed for District acquisition were constructed by Prairie Song Development LLC (the “Developer”). The infrastructure proposed for acquisition include the Filing 1 Tract C pump house structure, underdrain pumps, and stand by diesel generator. The report specifically excludes the non-potable irrigation pumps as they have not yet been commissioned. A map generally depicting the infrastructure is included as Attachment A.

REFERENCE DOCUMENTS

The following documents were used in determining recommendations for this report:

- Consolidated Service Plan for Prairie Song Metropolitan District Nos. 1-9, Town of Windsor Colorado, Prepared by White Bear Ankele Tanaka & Waldron, dated September 27, 2021.
- Infrastructure Acquisition and Project Fund Disbursement Agreement, by and between Prairie Song Metropolitan District No. 4, Prairie Metropolitan District No. 8 and Prairie Song Development, LLC, dated March 24, 2022.
- Agreement Regarding Project Fund Disbursements for Pump House and Prairie Song Park, by and between Prairie Metropolitan District No. 8, Prairie Song Metropolitan District No. 4, and Prairie Song Development, LLC, dated October 18, 2022.

APPLICATION FOR ACQUISITION OF DISTRICT INFRASTRUCTURE REVIEW

The Engineer reviewed the documents submitted by the Developer as part of the Application for Acquisition of District Infrastructure. The documents reviewed will be provided to the District via a downloadable link and the Engineer’s findings are summarized below.

Contracts and Approved Change Orders

- The Developer has provided all applicable contracts and approved change orders related to the District Infrastructure included in this report as part of the cost certification process.

Copies Of All Invoices, Statements, and Evidence of Payment

- Select lien waivers were provided for the invoices provided. The Engineer recommends the District accept an indemnification agreement in place of lien waivers.

Warranty Agreement

- The Engineer was not provided a copy of the warranty agreement. The Engineer recommends the Developer provide an executed form of warranty agreement at the time of District acquisition.

Real Property Interests

- The Tacincala Subdivision plat denotes the Metro District for ownership and maintenance of Tract C. It is the Engineer's understanding that all construction drawings have been approved by the appropriate entities and the State of Colorado Division of Water Resources (DWR) well construction permit has been closed. It is the Engineer's belief that all real property interests necessary to permit the District's use and occupancy of the District Infrastructure will be granted.

Special Warranty Deed

- No special warranty deed was provided for the Engineer's review. The Engineer recommends the Developer provide the District with a special warranty deed for Tract C of the Tacincala Subdivision plat. Note that the Developer has requested temporary access to the Tract for the completion of non-potable irrigation system and park improvements.

Bill of Sale for Public Infrastructure

- The Engineer was not provided with an executed bill of sale. The Engineer recommends the Developer provide an executed bill of sale for the pump house structure, underdrain pumps, and back-up generator at the time of District acquisition.

Construction Drawings

- The Developer has provided construction drawings, plans, shop drawings and any applicable construction standards for the infrastructure.

Record Drawings

- The Developer has provided digital record drawings for the underdrain system. The Engineer relied on the designer of records statements to determine if the drawings are in a form reasonably acceptable.

Landscape Plan and Certification

- No landscaping improvement associated with the infrastructure included in this report were constructed by the Developer. The District has contracted the landscaping for the areas surrounding the pumphouse with Mill Brothers Landscaping Inc.

Operation and Maintenance Manuals

- The developer has provided operation and maintenance manuals for building, electric gear, standby diesel generator, plumbing, and HVAC systems. The Engineer recommends the District contracts the appropriate professionals to maintain and service the infrastructure as needed.

Electronically Locatable Underground Facilities

- This requirement is not applicable to the infrastructure being conveyed as part of this report.

Test Results

- The Developer has completed testing of the infrastructure. The Engineer relied on the designer of records statements to determine the results were acceptable.

IMPROVEMENT OBSERVATION

The Engineer, Developer, and District managers performed a site observation on March 5th, 2024. Representative photos taken during the site observation are included as Attachment B. The Engineer visually observed the infrastructure and the Developer provided an operations tutorial. The Engineer has prepared a punch list of the defective work identified during the site observation and included it as Attachment C. The Engineer believes the items identified should not hold up District acquisition of the infrastructure if the Developer agrees to make the repairs in a timely manner and as weather permits.

Observation of select improvement components was determined to be infeasible. The Developer has provided a letter signed by designer of record affirming to the best of their knowledge, based on the as-built survey provided by others and information provided to date by the well and pump installation contractors, that the underdrain system installed for the Prairie Song Development Filing 1 meets the intent of the approved design. The Engineer has relied upon the design engineer certification to confirm the infrastructure was inspected for compliance with approved plans, constructed in accordance with the approved plans, and are fit for their intended purpose.

RECOMMENDATION

Subject to the level of analysis noted in this report it is in the Engineers professional opinion that the District Infrastructure has been inspected for compliance with the approved construction plans; the District Infrastructure has been substantially constructed in accordance with the construction drawings; and the District Infrastructure is fit for its intended purpose. The infrastructure costs reviewed as part of the cost certification reports were determined to be reasonable and not more than the then-current market value. The Engineer may certify additional costs as part of future reports.

The Engineer recommends acquisition of the District Infrastructure subject to the following:

1. Receipt of an executed indemnification agreement
2. Receipt of an executed form of warranty agreement
3. Receipt of an executed special warranty deed
4. The District permits temporary access to the Developer for the purpose of completing the non-potable water and park improvements
5. Receipt of an executed bill of sale
6. The Developer agrees to complete the items noted in the corrective action punch list in a timely fashion.

Should you have any questions or require further information please feel free to contact us.

Respectfully Submitted,
Independent District Engineering Services, LLC

Chase Hanusa, PE

Attachments

Attachment A

Site Map

DRAFT

PRAIRIE SONG METROPOLITAN DISTRICT INFRASTRUCTURE ACQUISITION REPORT #1 ATTACHMENT A - SITE MAP (Overview)

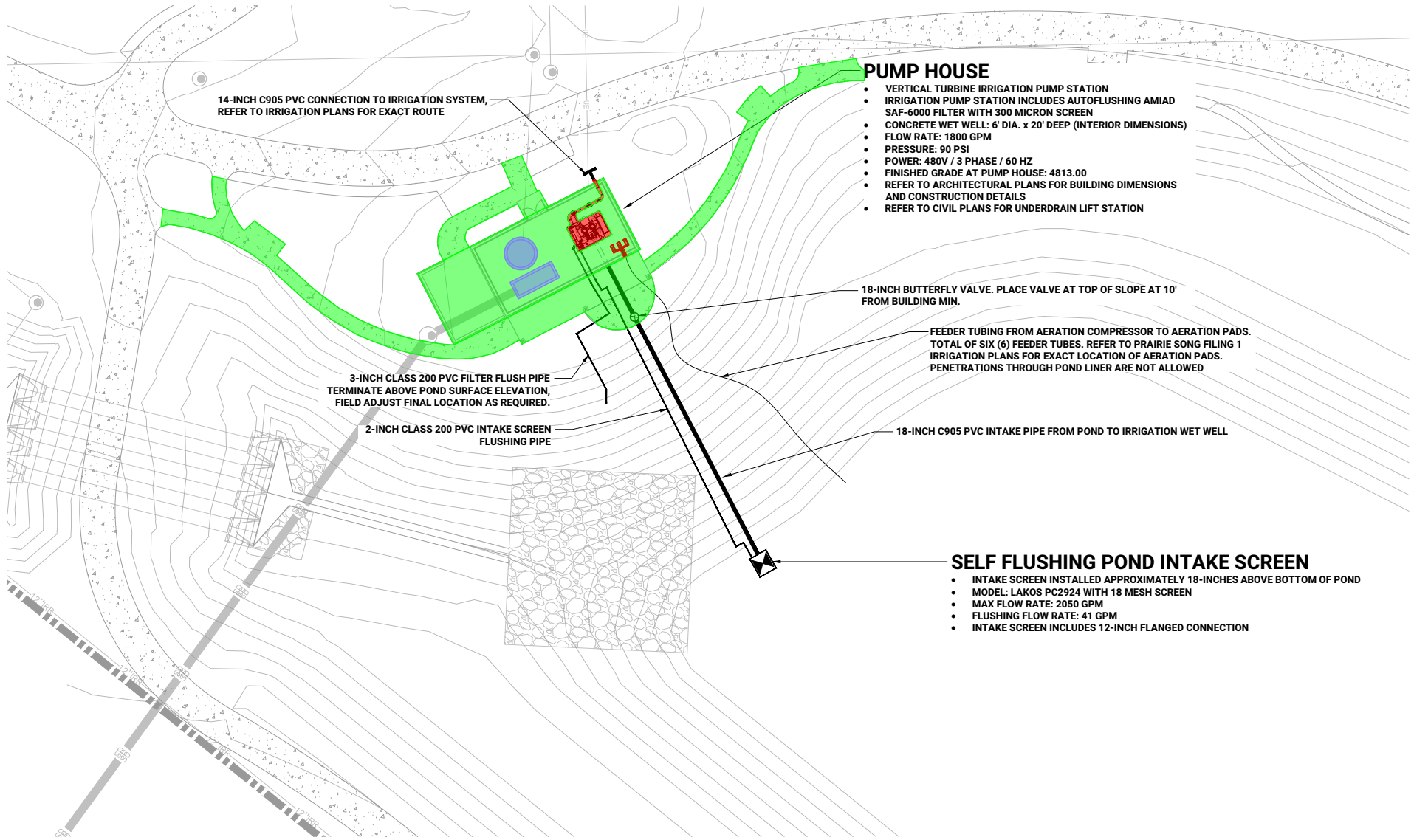

PUMP HOUSE

- VERTICAL TURBINE IRRIGATION PUMP STATION
- IRRIGATION PUMP STATION INCLUDES AUTOFLUSHING AMIAD SAF-6000 FILTER WITH 300 MICRON SCREEN
- CONCRETE WET WELL: 6' DIA. x 20' DEEP (INTERIOR DIMENSIONS)
- FLOW RATE: 1800 GPM
- PRESSURE: 90 PSI
- POWER: 480V / 3 PHASE / 60 HZ
- FINISHED GRADE AT PUMP HOUSE: 4813.00
- REFER TO ARCHITECTURAL PLANS FOR BUILDING DIMENSIONS AND CONSTRUCTION DETAILS
- REFER TO CIVIL PLANS FOR UNDERDRAIN LIFT STATION

18-INCH BUTTERFLY VALVE. PLACE VALVE AT TOP OF SLOPE AT 10' FROM BUILDING MIN.

FEEDER TUBING FROM AERATION COMPRESSOR TO AERATION PADS. TOTAL OF SIX (6) FEEDER TUBES. REFER TO PRAIRIE SONG FILING 1 IRRIGATION PLANS FOR EXACT LOCATION OF AERATION PADS. PENETRATIONS THROUGH POND LINER ARE NOT ALLOWED

3-INCH CLASS 200 PVC FILTER FLUSH PIPE TERMINATE ABOVE POND SURFACE ELEVATION, FIELD ADJUST FINAL LOCATION AS REQUIRED.

2-INCH CLASS 200 PVC INTAKE SCREEN FLUSHING PIPE

18-INCH C905 PVC INTAKE PIPE FROM POND TO IRRIGATION WET WELL

SELF FLUSHING POND INTAKE SCREEN

- INTAKE SCREEN INSTALLED APPROXIMATELY 18-INCHES ABOVE BOTTOM OF POND
- MODEL: LAKOS PC2924 WITH 18 MESH SCREEN
- MAX FLOW RATE: 2050 GPM
- FLUSHING FLOW RATE: 41 GPM
- INTAKE SCREEN INCLUDES 12-INCH FLANGED CONNECTION

LEGEND

- | | |
|---|--|
| <ul style="list-style-type: none"> ■ Developer Built - Not Complete ■ Developer Built - Included for Acquisition Report | <ul style="list-style-type: none"> ■ Built by GLH |
|---|--|

PRAIRIE SONG METROPOLITAN DISTRICT INFRASTRUCTURE ACQUISITION REPORT #1 ATTACHMENT A - SITE MAP (Improvement Delineation)

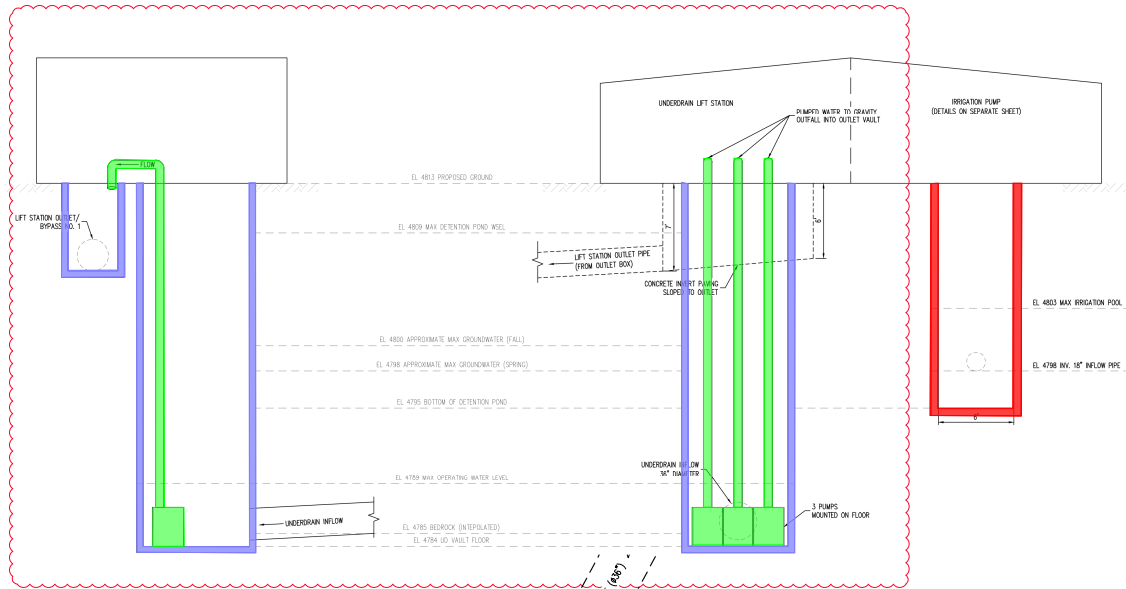

UNDERDRAIN WET WELL DETAIL – PROFILE VIEW (LOOKING WEST FROM CENTER OF VAULT)
SCALE: 1"=5'

UNDERDRAIN WET WELL AND OUTLET VAULT DETAIL – PROFILE VIEW (LOOKING NORTH)
SCALE: 1"=5'

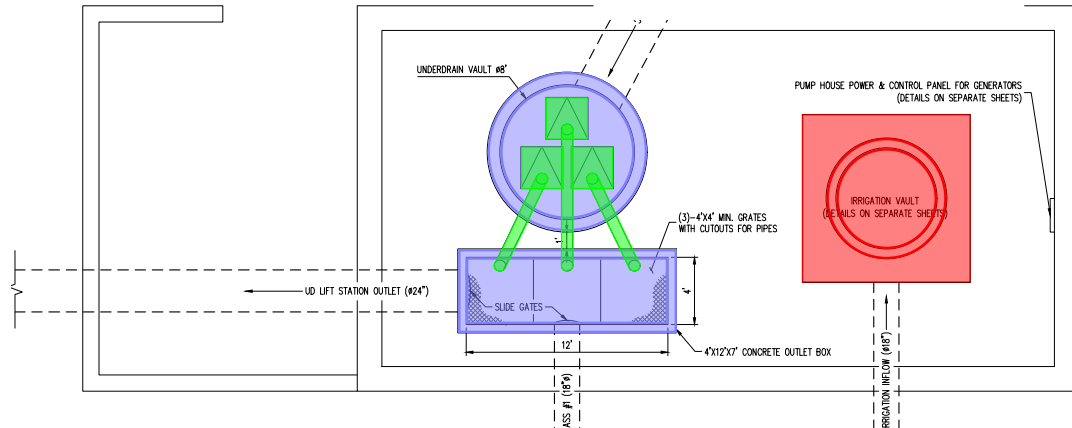

UNDERDRAIN WET WELL AND OUTLET VAULT DETAIL – PLAN VIEW
SCALE: 1"=5'

LEGEND

- Developer Built - Not Complete
- Built by GLH
- Developer Built - Included for Acquisition Report

Attachment B Project Photos

Prairie Song Metropolitan District Nos. 4 & 8 Site Photos



Non-Potable Pumpouse
View: Southwest



Non-Potable Pumpouse
View: Northeast



Non-Potable Pumpouse
View: Northwest



Non-Potable Pumpouse
View: Plan View

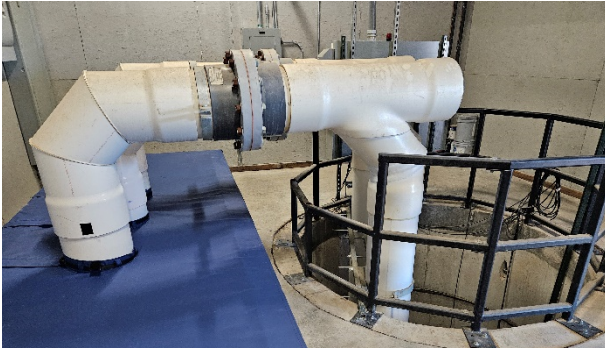

Underdrain Lift Station



Irrigation Pump (Not accepted in this report)



Underdrain Wet Well



Pumpouse Ceiling

Attachment C

Corrective Action Punch List

Prairie Song Metropolitan District No. 8 Filing 1 Pump House Punch List

Corrective Actions Required Prior to Final Acceptance:

1. Repair the damaged sections of concrete at the locations shown in the image below.

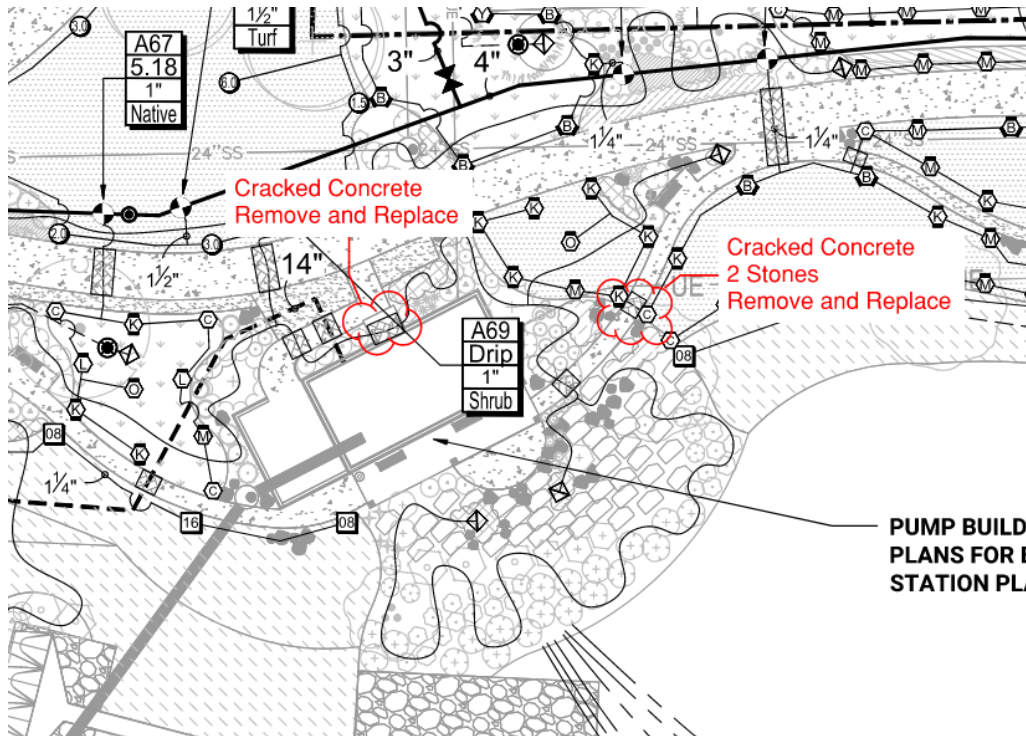

Attachment D

Design Engineer Certification



5265 Ronald Reagan Blvd., Suite 210
Johnstown, CO 80534
970.800.3300 • GallowayUS.com

August 21, 2023

Mr. Patrick McMeekin
Hartford Homes
4801 Goodman Road
Fort Collins, CO 80525

RE: Prairie Song Filing No.1 Underdrain System General Compliance
[Galloway Project No. HFH 21]

Dear Mr. McMeekin,

Please accept this letter as formal documentation of conformance of the multi-faceted Prairie Song Filing No. 1 Underdrain System with the design plans. The system is located northwest of SH 257 and the future extension of Weld County Road 70 (WCR 70) in Windsor, Colorado. The Prairie Song Filing No. 1 Underdrain System consists of the following major components: a) the Filing No. 1 collection system, b) the groundwater lift station in Pump House No.1, c) the outlet pipe including Bypass No. 1, and d) the outfall pipe. The Prairie Song underdrain outfall ties into a Ventana Stormdrain Lateral which then ties into the 15th Avenue Stormdrain that outfalls to the Cache la Poudre River.

Galloway & Company, Inc. has completed record drawings based on as-built surveying provided by others. As part of the State of Colorado Division of Water Resources (DWR) well construction permit closeout; forms GWS-31 Well Construction and GWS-32 Pump Installation were completed and signed off by the respective installation contractor. On August 9th, 2023, in support of closing out the DWR Well Construction Permit No. 85918F and the conversion of the well construction permit to a permanent permit, I visited Pump House No. 1 to observe the operation of the groundwater lift station. On August 11, 2023, the requisite GWS-31 & -32 forms along with the system record drawings were forwarded to the DWR. On August 14th, confirmation that DWR has the submittal under review was received (See Attachment A) and we are currently awaiting DWR's approval.

In summary, I hereby affirm to the best of my knowledge, based on the as-built survey provided by others and information provided to date by the well and pump installation contractors, that the underdrain system installed for the Prairie Song Development Filing 1 meets the intent of the approved design.

Should you require any additional information, please do not hesitate to contact me at (970) 800-3300.

Sincerely,
GALLOWAY

A handwritten signature in blue ink that reads "Chris Pauley". The signature is fluid and cursive.

Chris Pauley, PE, CFM
Water Resources Team & Sr. Project Manager
ChrisPauley@GallowayUS.com

attachments:

A. DWR Submittal Received Email

cc: Shane Westlind – Hartford Homes
Steve Cicione – Hartford Homes
James Prelog, PE – Galloway
Rob Van Uffelen – Galloway



Chris Pauley

From: erica.gutierrez@state.co.us on behalf of DWR - DNR, Permitsonline <dnr_dwrpermitsonline@state.co.us>
Sent: Monday, August 14, 2023 8:40 AM
To: Chris Pauley
Cc: DWRpermitsonline@state.co.us; Sarah Brucker - Division of Water Resources (sarah.brucker@state.co.us); Shane T. Westlind (swestlind@hartfordco.com); Rob Van Uffelen; David Thorpe; Patrick McMeekin - Hartford Homes, Inc. (patrick@hartfordco.com); James Prelog; Caitlin Link; Suleyman Akalin
Subject: Re: Prairie Song Underdrain DWR Well Permit #85918-F: GWS-31 & GWS-32 Forms

Follow Up Flag: Follow up
Flag Status: Completed

Categories: Filed Email

Thank you for your form submission. This form does not require payment of a fee.

Check status of permit applications / updates to well permits at: <https://dwr.state.co.us/tools/WellPermits>

DWR forms are available via the [eForms Dashboard](#).

...
DWR Permits Online

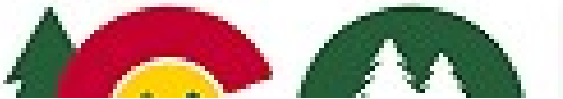

P 303.866.3581x0

DWRPermitsOnline@state.co.us | dwr.colorado.gov

On Fri, Aug 11, 2023 at 5:05 PM Chris Pauley <chrispauley@gallowayus.com> wrote:

Erica:

Let's try this. Not sure what 'full page PDF format' is.

Galloway

Chris Pauley PE, CFM
WATER RESOURCES TEAM MANAGER
ASSOCIATE

5265 Ronald Reagan Blvd., Suite 210, Johnstown, CO 80534
O 970.800.3300 C 970.672.6962
chrispauley@gallowayus.com

EXHIBIT D
Amended and Restated District Coordinating Services Agreement

AMENDED AND RESTATED DISTRICT COORDINATING SERVICES AGREEMENT

This AMENDED AND RESTATED DISTRICT COORDINATING SERVICES AGREEMENT (this “**Agreement**”) is made and entered as of November 7, 2024 (the “**Effective Date**”), by and among PRAIRIE SONG METROPOLITAN DISTRICT NO. 8 (the “**Coordinating District**”) and PRAIRIE SONG METROPOLITAN DISTRICT NOS. 1-7 and 9 (each a “**Financing District**,” and collectively the “**Financing Districts**”), individually referred to herein as a “**District**” or “**Party**” or, the Coordinating District and the Financing Districts collectively referred to herein as the “**Districts**” or “**Parties**,” as the context indicates. The Districts are each quasi-municipal corporations and political subdivisions of the State of Colorado.

RECITALS

WHEREAS, the Districts have been duly and validly organized as quasi-municipal corporations and political subdivisions of the State of Colorado, in accordance with the provisions of §§ 32-1-101, *et seq.*, Colorado Revised Statutes (the “**Special District Act**”), with the power to provide for the financing, construction, installation, operation and maintenance of public infrastructure and improvements, as described in the Special District Act, within and without their respective boundaries, as authorized and in accordance with the Service Plan for the Districts, as the same may be amended from time to time (the “**Service Plan**”); and

WHEREAS, pursuant to the Colorado Constitution Article XIV, Section 18(2)(a), and § 29-1-203, C.R.S., the Districts may cooperate or contract with each other to provide any function, service or facility lawfully authorized to each, and any such contract may provide, *inter alia*, for the sharing of costs, the imposition of taxes, and the incurring of debt; and

WHEREAS, § 29-1-201, C.R.S., permits and encourages governments to make the most efficient and effective use of their powers and responsibilities by cooperating and contracting with other governments; and

WHEREAS, pursuant to § 32-1-1001(1)(d)(I), C.R.S., the Districts are empowered to enter into contracts and agreements affecting the affairs of the Districts; and

WHEREAS, the Districts were organized for the purpose of providing for the financing, construction, installation, operation and maintenance of public infrastructure and improvements serving an approximately 270 acre residential development in the Town of Windsor (the “**Town**”), Weld County (the “**County**”), Colorado, referred to as “Prairie Song” (the “**Project**”); and

WHEREAS, at elections of the qualified electors of each of the Districts, duly called and held on November 2, 2021 (collectively, the “**Election**”), in accordance with law and pursuant to due notice, a majority of those qualified to vote and voting at the Election voted in favor of, *inter alia*, the imposition of taxes for the purpose of providing certain public improvements and facilities (such public improvements and facilities, to the extent authorized by the Service Plan, are referred to herein as the “**Public Improvements**”), and entering into intergovernmental agreements or other contracts, without limit as to term, with other governmental entities and political subdivisions of the state; and

WHEREAS, it is anticipated that certain of the Public Improvements will be dedicated or otherwise conveyed to the Town, the County, or other public entity, or to an owners' association within the boundaries of the Districts, and that the Coordinating District: (i) will own, operate and maintain all Public Improvements within the boundaries of the Districts that are not dedicated to the Town, County, any other public entity, or an owners' association; and (ii) may provide trash service, architectural review, and covenant enforcement services to all or a portion of the property within the boundaries of the Districts; and

WHEREAS, the Districts have evaluated their respective roles, responsibilities and obligations with respect to the provision of administrative services, and ownership, operation and maintenance of certain of the Public Improvements, and desire to enter into this Agreement for the purpose of establishing the respective obligations of the Districts with respect to the coordination, oversight, and funding of certain administrative costs of the Districts and costs related to the continued operation and maintenance of certain of the Public Improvements within such Districts which serve, and are for the benefit of, the Districts and the residents and taxpayers thereof; and

WHEREAS, based on the integrated nature of the Public Improvements and that the Districts are part of an integrated project and coordination is necessary to maintain the integrity of the project, the Districts have independently determined that implementation of this Agreement is essential to the orderly administration of the affairs of the Districts and the coordinated operation and maintenance of Public Improvements benefiting the Districts, their residents and taxpayers; and

WHEREAS, the Districts have determined that coordination is also necessary to allow the Districts to operate in the most cost effective manner and to take advantage of economies of scale by eliminating the duplication of costs that would result without such coordination; and

WHEREAS, Prairie Song Metropolitan District Nos. 3, 4, 5, 6, 8 and 9 (the "**Original Districts**") have previously entered in a District Coordinating Services Agreement entered into as of June 30, 2022 (the "**Original Agreement**"); and

WHEREAS, the Original Districts wish to amend and restate the Original Agreement to include Prairie Song Metropolitan District Nos. 1, 2 and 7; and

WHEREAS, Prairie Song Metropolitan District Nos. 4-6 (the "**2021 Bond Taxing Districts**") entered into a Capital Pledge Agreement dated December 1, 2021, in connection with Prairie Song Metropolitan District No. 4's Limited Tax General Obligation Bonds, Series 2021⁽³⁾, which governs the roles, responsibilities and obligations of the 2021 Bond Taxing Districts with respect to the financing of capital costs related to the Public Improvements; and

WHEREAS, the Districts anticipate that, upon completion of the Project, the Districts will cooperate to consolidate or otherwise convey maintenance and operations to only one District; and

WHEREAS, the Districts acknowledge that this Agreement does not impose any obligations on the Districts with respect to capital costs for the Public Improvements; and

WHEREAS, it is in the best interest of the Districts and for the public health, safety, convenience, and welfare of the residents of the Districts and of the general public that the Districts enter into this Agreement for the purpose of coordination of the Administrative Services and O&M Services, as both are defined herein.

TERMS AND CONDITIONS

NOW, THEREFORE, in consideration of the mutual covenants set forth herein, and for other good and valuable consideration, the receipt and sufficiency of which are hereby acknowledged, the Parties agree as follows:

1. Administrative Services. The Coordinating District agrees to perform the administrative services described in **Exhibit A**, attached hereto and incorporated herein by this reference (the “**Administrative Services**”), for and on behalf of the Financing Districts, in compliance with all applicable federal, state, county and local or municipal body or agency statutes, ordinances and regulations, provided that each Financing District observes and performs the covenants and agreements set forth in this Agreement. The Coordinating District may suspend or curtail Administrative Services in its discretion as necessary or appropriate to address funding shortfalls that have occurred or are anticipated. The Coordinating District shall have the authority to enter into service contracts with third-parties to provide any Administrative Services required to be provided by the Coordinating District. In the event of any conflict between terms set forth in the body of this Agreement and terms set forth in Exhibit A, the terms in the body of this Agreement shall govern.

2. Ownership, Operation and Maintenance of Public Improvements. The Coordinating District will own, operate and maintain all Public Improvements within the boundaries of the Districts that are not otherwise dedicated or conveyed to the Town, the County or other public entity or owners’ association, in accordance with the Service Plan and any approved development plans for the Project. The Coordinating District agrees to provide those operation and maintenance services described in **Exhibit B**, attached hereto and incorporated herein by this reference (the “**O&M Services**”) for the benefit of the Districts, provided that each Financing District observes and performs the covenants and agreements set forth in this Agreement. The Coordinating District may suspend or curtail O&M Services in its discretion as necessary or appropriate to address funding shortfalls that have occurred or are anticipated. The Coordinating District shall have the authority to enter into service contracts with third-parties to provide any O&M Services required to be provided by the Coordinating District. The Coordinating District may adopt rules, regulations, policies and procedures governing the Coordinating District’s acceptance and, as applicable, reimbursement for any Public Improvements.

3. Payment for Administrative and O&M Services. The Financing Districts shall be responsible for any and all costs, fees, charges and expenses incurred by the Coordinating District (collectively, the “**Costs**”) in providing the Administrative Services and O&M Services (collectively, the “**Services**”). Costs may include but are not limited to, all fees of consultants (including managers, accountants, engineers, attorneys, auditors, and other consultants), utility charges, and service provider fees and charges. It is the desire and intent of the Districts that, to

the extent possible, the Costs for the Services be paid by the imposition by each Financing District of an ad valorem mill levy against the taxable property lying within its boundaries; provided, however, that any decision to appropriate revenues to pay the Costs is solely in the discretion of each Board and no revenues are pledged to the payment thereof. Nevertheless, nothing herein shall be construed as a limitation on the powers granted to the Financing Districts by Colorado law to use alternative sources of revenue to pay the Coordinating District for the Costs.

4. Budget Process

a. Preliminary Budget. Each year the Coordinating District shall prepare and submit to the Financing Districts that are on active status pursuant to C.R.S. § 32-1-104 (the “**Active Financing Districts**”) a preliminary budget for the following fiscal year showing the Services to be provided and the proposed Costs anticipated to be incurred by the Coordinating District with respect to the Services (the “**Preliminary Budget**”). The Coordinating District shall deliver the Preliminary Budget to the Active Financing Districts on or before October 15 of each year.

b. Budget Review and Approval. Unless otherwise agreed to by the Districts, on or before November 1 of each year each Active Financing District shall either: (a) approve the Preliminary Budget (in which case the Preliminary Budget shall become the “Final Budget” for the applicable fiscal year, or (b) propose in writing to the Coordinating District additions to and/or deletions from the Preliminary Budget. If any Active Financing District does not provide a proposal for additions to and/or deletions from the Preliminary Budget in writing by November 1, such Active Financing District shall be deemed to have approved the Preliminary Budget as presented. If any Active Financing District does timely provide additions to and/or deletions from the Preliminary Budget, the Districts shall discuss and attempt in good faith to reach an agreement with respect to the Preliminary Budget on or before November 15 of each year.

c. Failure to Agree and Default Budget. In the event that the Coordinating District and the Active Financing Districts are unable to agree with regard to any proposed additions and/or deletions to the Preliminary Budget by November 15 of any year, then the Districts shall submit the Preliminary Budget to a mutually selected mediator in an attempt to reach agreement with respect to the Preliminary Budget. In the event the Districts cannot agree on a resolution to the dispute related to the Preliminary Budget by December 1st of any year, the Preliminary Budget with any revisions agreed to by the Districts to date shall be incorporated into and deemed to be the Final Budget; provided, however, that such Final Budget shall not include expenditures totaling the greater of: (1) 120% of the expenditures set forth and appropriated in the adopted budget for the current fiscal year, as the same may have been amended; or (2) 120% of the expenditures set forth in the Preliminary Budget that the Districts have agreed upon to date to be included in the Final Budget for the ensuing year. The budgeting, appropriation, and payments of the amounts called for in the Final Budget shall be made by the Active Financing Districts.

d. Budget Amendment. If after adoption of the Final Budget it appears to the Coordinating District that Costs for the year will exceed amounts as set forth in the Final Budget such that the Active Financing Districts will have to appropriate additional funds for the payment of the Costs for the year, the Coordinating District shall notify the Active Financing Districts as

soon as reasonably practicable, and shall prepare and submit a proposed budget amendment to the Final Budget (each a “**Preliminary Budget Amendment**”) to the Active Financing Districts for review and comment. Within fifteen (15) days of submission of a Preliminary Budget Amendment to the Active Financing Districts, each Active Financing District shall either: (a) approve the Preliminary Budget Amendment (in which case the Preliminary Budget Amendment shall become the “Final Budget Amendment”, or (b) propose in writing to the Coordinating District additions to and/or deletions from the Preliminary Budget Amendment. If any Active Financing District does not provide a proposal for additions to and/or deletions from the Preliminary Budget Amendment in writing within fifteen (15) days as required herein, such Financing District shall be deemed to have approved the Preliminary Budget Amendment as presented. If any Active Financing District does timely provide additions to and/or deletions from the Preliminary Budget Amendment, the Districts shall discuss and attempt in good faith to reach an agreement with respect to the Preliminary Budget Amendment within thirty (30) days of the submission of the Preliminary Budget Amendment to the Active Financing Districts from the Coordinating District. In the event that the Coordinating District and the Active Financing Districts are unable to agree with regard to any proposed additions and/or deletions to the Preliminary Budget Amendment within the time provided herein, then the Parties shall submit the Preliminary Budget Amendment to a mutually selected mediator in an attempt to reach agreement with respect to a Final Budget Amendment. In the event the Districts cannot agree on a Final Budget Amendment within the time set forth above, the Preliminary Budget Amendment, with any revisions agreed to by the Districts to date, shall be incorporated into and deemed to be the Final Budget Amendment; provided, however, that the Final Budget Amendment shall not include expenditures totaling the greater of: (1) 120% higher than the expenditures set forth and appropriated in Final Budget being amended by the Final Budget Amendment, or (2) 120% of the expenditures set forth in the Preliminary Budget Amendment that the Districts have agreed upon to date to be included in the Final Budget Amendment. The budgeting, appropriation, and payments of the amounts called for in said Final Budget Amendment shall be made by the Active Financing Districts.

5. Deposit. Unless otherwise agreed by the Coordinating District, the Active Financing Districts, on or before the 15th day of each month, shall deposit with the Coordinating District an amount equal to 1/12th of the annual Costs due from such Active Financing District as determined by the Final Budget. Notwithstanding the foregoing, the Districts acknowledge that the Active Financing Districts may fund the Costs via the imposition of an ad valorem mill levy, and in such case, may not have funds available during the first quarter of each fiscal year to make the payments set forth herein. In such event, the Coordinating District agrees to defer collection of such amounts until such time as the Active Financing Districts have collected the funds for the Costs via the collection of taxes imposed through an ad valorem mill levy. All Costs due to the Coordinating District from the Active Financing Districts shall be paid in lawful money of the United States of America by check mailed or delivered, or by wire transfer, to the Coordinating District, or such other method as may be mutually agreed to by the Districts. The Coordinating District shall keep a record of and account for all deposits made by the Active Financing Districts in accordance with generally acceptable accounting principles.

6. Fees and Charges. The Districts acknowledge that the Coordinating District will incur certain direct and indirect costs associated with the provision of the O&M Services in order to properly provide the O&M Services and to ensure that the health, safety and welfare of the

Districts and their inhabitants may be safeguarded. The Financing Districts further recognize and acknowledge that the Coordinating District is providing the O&M Services for the direct benefit of the Financing Districts and the property owners within their boundaries, and that pursuant to § 32-1-1001(1)(j)(I), C.R.S., the Coordinating District is authorized to fix and impose fees, rates, tolls, penalties and charges for services or facilities furnished by the Coordinating District which, until paid, shall constitute a perpetual lien on and against the property served. The Districts agree that the Coordinating District may from time to time establish a fair and equitable fee to provide a source of funding to pay for the O&M Services (the “User Fees”), which User Fees are to be reasonably related to the overall cost of providing the O&M Services, and be imposed on those who are reasonably likely to benefit from or use the O&M Services (the “Users”). The Financing Districts acknowledge that the Coordinating District will make determinations as to the appropriate User Fees, taking into account mill levy revenues to be received from the Financing Districts in each fiscal year. The Financing Districts agree to cooperate with the Coordinating District in the collection of all User Fees due and owing, including but not necessarily limited to foreclosure as against the statutory perpetual lien associated with such User Fees.

7. Subject to Annual Appropriation and Budget. Notwithstanding anything contained herein to the contrary, the Districts agree that the Districts’ obligations under this Agreement shall extend only to monies appropriated for the purposes of this Agreement by the Board of each District and shall not constitute a mandatory charge, requirement or liability in any ensuing fiscal year beyond the then-current fiscal year. No provision of this Agreement shall be construed or interpreted as a delegation of governmental powers by the Districts, or as creating a multiple-fiscal year direct or indirect debt or other financial obligation whatsoever of the Districts, including, without limitation, Article X, Section 20, or Article XI, Sections 1, 2 or 6 of the Constitution of the State of Colorado.

8. Rules and Regulations. The Districts acknowledge and agree that the Coordinating District may enact, from time to time, rules and regulations with respect to the Public Improvements and Services. All rules and regulations, and amendments thereto, adopted and placed in force by the Coordinating District from time to time shall be fully enforceable within all Districts and against all Users. The Financing Districts agree to exercise authority and/or power they may have to assist the Coordinating District in enforcing the Coordinating District’s rules and regulations.

9. General Representations. In addition to the other representations, warranties and covenants made by the Districts in this Agreement, the Districts make the following representations, warranties and covenants to each other:

a. Each District has the full right, power and authority to enter into, perform and observe this Agreement.

b. This Agreement is a valid, binding and legally enforceable obligation of the Districts and is enforceable in accordance with its terms.

c. The Districts shall keep and perform all of the covenants and agreements contained in this Agreement and shall take no action that could have the effect of rendering this Agreement unenforceable in any manner.

10. Default, Remedies and Enforcement.

a. Events of Default. The violation of any provision of this Agreement by any District, the occurrence of any one or more of the following events, and/or the existence of any one or more of the following conditions shall constitute an “Event of Default” under this Agreement.

i. The failure to pay any payment when the same shall become due and payable as provided herein and to cure such failure within three (3) business days of the giving of notice by a District of such failure;

ii. The failure to perform or observe any other covenants, agreements, or conditions in this Agreement on the part of any District and to cure such failure within ten (10) days of receipt of notice from any of the other Districts of such failure; provided, however, that if the applicable default is of a nature that the same is not reasonably susceptible of being cured within such 10-day period, then the cure period shall extend so long as the defaulting District commences its cure within such 10-day period and thereafter pursues the cure to completion by the exercise of due diligence, as determined by the non-defaulting District(s);

iii. The filing of a voluntary petition under federal or state bankruptcy or insolvency laws by a District or the appointment of a receiver for any of a District’s assets which is not dismissed within thirty (30) days of such filing or appointment;

iv. Assignments by a Financing District for the benefit of a creditor and a failure to secure the release or termination of such assignments within thirty (30) days after the making of such assignments; or

v. The dissolution, insolvency, or liquidation of a District and a failure to cure such dissolution, insolvency or liquidation within ten (10) days of receipt of written notice.

b. Remedies on Occurrence of Events of Default. Upon the occurrence of an Event of Default, the non-defaulting District(s) hereto shall have the following rights and remedies:

i. In the event of breach of any provision of this Agreement, any non-defaulting District may ask a court of competent jurisdiction to enter a writ of mandamus to compel the Board of the defaulting District to perform its duties under this Agreement, and any non-defaulting District may seek from a court of competent jurisdiction temporary and/or permanent injunctions, or orders of specific performance, to compel the defaulting District to perform in accordance with the obligations set forth under this Agreement.

ii. The non-defaulting Districts may protect and enforce their rights under this Agreement by such suit, action, or special proceedings or remedies as they shall deem appropriate, including without limitation any proceedings for specific performance of any covenant or agreement contained herein, for the enforcement of any other appropriate legal or equitable remedy, or for the recovery of damages caused by breach of this Agreement, including attorneys' fees and all other costs and expenses incurred in enforcing this Agreement or exercising any available remedies. If, at any time, there shall cease to be electors in the Coordinating District, or if no electors of the Coordinating District are willing to act as directors of the Coordinating District, any Financing District may ask a court of competent jurisdiction to designate the proper persons to assume control of the Coordinating District for purposes of causing the performance of the Coordinating District's obligations under this Agreement.

iii. In the event the Event of Default is non-payment by a Financing District, the Coordinating District may:

(a) Suspend the provision of the Services until such time as such Financing District cures such Event of Default; and/or

(b) Impose User Fees directly upon the Users for the provision of the O&M Services in lieu of collecting the Costs related to the O&M Services from such Financing District. In such event, methods of collection of the User Fees shall be determined by the Coordinating District. The Coordinating District shall have the right to delegate or assign such impositions and collection power to a billing or service entity of its choice.

iv. To terminate this Agreement for any Event of Default that causes the non-defaulting District(s) irreparable harm material to their aggregate interests under this Agreement.

v. To take or cause to be taken such other actions as the non-defaulting District(s) reasonably deem necessary.

c. Delay or Omission No Waiver. No delay or omission of any District to exercise any right or power accruing upon any Event of Default shall exhaust or impair any such right or power or shall be construed to be a waiver of any such Event of Default, or acquiescence therein.

d. No Waiver of One Default to Affect Another; All Remedies Cumulative. No waiver of any Event of Default hereunder by any District shall extend to or affect any subsequent or any other then existing Event of Default or shall impair any rights or remedies consequent thereon. All rights and remedies of the non-defaulting District(s) provided herein may be exercised with or without notice, shall be cumulative, may be exercised separately, concurrently or repeatedly, and the exercise of any such right or remedy shall not affect or impair the exercise of any other right or remedy.

11. Termination. The Districts acknowledge that they are part of an integrated project and community, that the Public Improvements are not easily partitioned among the Districts and

that cooperation in the termination process will be necessary to ensure that the integrity and quality of the community is maintained.

a. Administrative Services. A Financing District may terminate this Agreement as it relates to the provision of Administrative Services by the Coordinating District for that Financing District upon ninety (90) days' written notice to the Coordinating District. If this Agreement is terminated by any Financing District in relation to Administrative Services, the Coordinating District shall be paid for Administrative Services performed for that Financing District prior to such termination. In the event of termination of the Administrative Services, as of the effective date thereof, the Coordinating District shall be fully relieved of any and all obligation to provide such Administrative Services.

b. O&M Services. The Financing Districts' obligation to remit revenues to the Coordinating District, and the Coordinating District's obligation to provide the O&M Services, shall only terminate after a written notice has been provided by one of the Districts to the other Districts and an agreement is approved by each of the Financing Districts setting forth the matters required in this Section 11(b) (the "**Termination Agreement**"). It shall be required that any such Termination Agreement contain provisions to ensure that the Public Improvements are operated effectively and economically and that the public health, safety, prosperity, and general welfare of the residents and property owners within the Districts will be better served by the termination. Such Termination Agreement shall be required to include: (1) a plan for the manner in which ownership of the Public Improvements and ownership and maintenance shall be allocated and transferred as between the Districts; (2) a plan for payment associated with any outstanding obligations of the Coordinating District, as the same are incurred prior to the proposed date of termination; (3) to the extent any of the Public Improvements have been financed directly by the Coordinating District and such obligations remain outstanding, a plan for the payment of all such obligations and/or debts; and (4) the manner in which outstanding agreements of the Coordinating District may be terminated, cancelled, assigned or otherwise handled. The Termination Agreement shall be required to include an indemnification from the Financing Districts to the Coordinating District, which shall be acceptable to the Coordinating District and indemnify it against all injuries, losses and other events of damage associated with any such outstanding agreements.

In the event the Districts are not able to reach an agreement, they shall submit the issues to mediation and shall make a good faith effort to come to an agreement with the intent of reaching a cooperative solution that will best serve the residents and property owners of the Districts, as a whole. At such time as the provisions of the Termination Agreement are finalized in compliance with the requirements above, the Public Improvements shall be transferred in accordance with the provisions of the Termination Agreement and the Coordinating District shall be fully relieved of all further obligations absent any such obligations being specifically agreed to by the Coordinating District pursuant to the terms of the Termination Agreement.

12. Miscellaneous.

a. Relationship of Parties. This Agreement does not and shall not be construed as creating a joint venture, partnership, or employer-employee relationship between the Districts. The Districts intend that this Agreement be interpreted as creating only an ordinary contractual

relationship between them, without any fiduciary or other special duties. The Districts hereby incorporate the RECITALS into this Agreement. It is also agreed that the conduct and control of the work and functions required by this Agreement shall lie solely with the Coordinating District which shall be free to exercise reasonable discretion in the performance of its duties under this Agreement. No District shall, with respect to any activity, be considered an agent or employee of any other District.

b. Assignment. Except as set forth herein or as contemplated in the Service Plan, neither this Agreement, nor any of a District's rights, obligations, duties or authority hereunder may be assigned in whole or in part by any District without the prior written consent of all the other Districts. Any such attempt of assignment without the requisite consent shall be deemed void and of no force and effect at the election of any District with consent rights. Consent to one assignment shall not be deemed to be consent to any subsequent assignment, nor the waiver of any right to consent to such subsequent assignment. Notwithstanding, nothing contained herein shall prohibit the Coordinating District from engaging contractors, consultants, employees or other third parties to perform the Services or any portion thereof, on behalf of the Coordinating District.

c. Modification. This Agreement may be modified, amended, changed or terminated, except as otherwise provided herein, in whole or in part, only by an agreement in writing duly authorized and executed by the Districts. No consent of any third party shall be required for the negotiation and execution of any such agreement.

d. Integration. This Agreement contains the entire agreement between and among the Districts regarding the subject matter hereof, and no statement, promise or inducement made by any District or the agent of any District that is not contained in this Agreement or separate written instrument shall be valid or binding.

e. Severability. If any covenant, term, condition or provision of this Agreement shall, for any reason, be held to be invalid or unenforceable, the invalidity or unenforceability of such covenant, term, condition or provision shall not affect any other provision contained in the Agreement, the intention being that such provisions are severable. In addition, in lieu of such void or unenforceable provision, there shall automatically be added as part of this Agreement a provision similar in terms to such illegal, invalid or unenforceable provision so that the resulting reformed provision is legal, valid and enforceable.

f. District Dissolution. In the event any District seeks to dissolve pursuant to §§ 32-1-701, *et seq.*, C.R.S., as amended, it shall provide written notification of the filing or application for dissolution to the other Districts concurrently with such filing. No District shall seek to dissolve so long as this Agreement is in effect without the prior written consent of the other Districts.

g. Survival of Obligations. Unfulfilled obligations of the Districts arising under this Agreement shall be deemed to survive the expiration of this Agreement or termination of this Agreement by court order. Said obligations shall be binding upon and inure to the benefit of the Districts and their respective successors and assigns.

h. Governing Law. This Agreement shall be governed and construed in accordance with the laws of the State of Colorado. Venue shall be proper in the county in which the Districts are located.

i. Headings for Convenience Only. The headings, captions and titles contained herein are intended for convenience and reference only and are not intended to construe the provisions hereof.

j. Time Is of the Essence. Time is of the essence hereof; provided, however, that if the last day permitted or the date otherwise determined for the performance of any act required or permitted under this Agreement falls on a Saturday, Sunday or legal holiday, the time for performance shall be extended to the next succeeding business day, unless otherwise expressly stated.

k. Persons Interested Herein. Nothing expressed or implied in this Agreement is intended or shall be construed to confer upon, or to give to, any Person other than the Districts, any right, remedy, or claim under or by reason of this Agreement or any covenants, terms, conditions, or provisions thereof, and all of the covenants, terms, conditions, and provisions in this Agreement by and on behalf of the Districts shall be for the sole and exclusive benefit of the Districts acting through their respective Boards. This Agreement shall be construed as an intergovernmental agreement among the Districts only. It is expressly agreed by the Districts that no Person other than the Financing Districts shall obtain any enforceable rights to service from the Coordinating District, and, to this end, it is expressly declared by the Districts that no Person shall be construed as a third party beneficiary of any kind of this Agreement except as expressly stated herein.

l. Notices. Except as otherwise provided herein, all notices required under this Agreement shall be in writing and shall be (a) hand-delivered, and in such instance, considered effective upon delivery, (b) sent by registered or certified mail, return receipt requested, postage prepaid, and in such instance, considered effective seventy-two (72) hours after deposit in the United States mail with the proper address as set forth below, (c) sent by reputable overnight courier, and in such instance, considered effective on the next business day, or (d) sent via email, and in such instance considered effective upon receipt of an electronic delivery confirmation with a hard copy to be sent no later than three (3) business days after electronic delivery confirmation via one of the delivery methods specified in (a), (b) or (c) of this sentence, to the addresses of the Parties herein set forth. Any party by notice so given may change the address to which future notices shall be sent.

Coordinating District: Prairie Song Metropolitan District No. 8
c/o Pinnacle Consulting Group Inc.
550 W. Eisenhower Blvd.
Loveland, CO 80537
Attention: Brendan Campbell
Phone: (970) 669-3611
Email: brendanc@pcgi.com

With a copy to:

White Bear Ankele Tanaka & Waldron
Attorneys at Law
2154 East Commons Avenue, Suite 2000
Centennial, Colorado 80122
Attention: Robert G. Rogers
(303) 858-1800 (phone)
(303) 858-1801 (fax)
rrogers@wbapc.com

Financing Districts:

Prairie Song Metropolitan District Nos. 1-7 and 9
c/o Pinnacle Consulting Group Inc.
550 W. Eisenhower Blvd.
Loveland, CO 80537
Attention: Brendan Campbell
Phone: (970) 669-3611
Email: brendanc@pcgi.com

With a copy to:

Butler Snow LLP
1801 California Street, Suite 5100
Denver, CO 80202
Attention: Kimberley K. Crawford
(720) 330-2300 (phone)
Kim.Crawford@butlersnow.com

m. District Records. The Districts shall have the right to access and review each other's records and accounts, at reasonable times during the Districts' regular office hours, for purposes of determining compliance by the Districts with the terms of this Agreement. Such access shall be subject to the provisions of Public Records Act of the State of Colorado contained in §§ 24-72-101, *et seq.*, C.R.S. and any policies adopted by the District. In the event of disputes or litigation between the Parties hereto, all access and requests for such records shall be made in compliance with the Public Records Act and any applicable discovery rules.

n. Recovery of Costs. In the event of any litigation between or among the Districts hereto concerning the subject matter hereof, the prevailing District(s) in such litigation shall receive from the losing District(s), in addition to the amount of any judgment or other award entered therein, all reasonable costs and expenses incurred by the prevailing District(s) in such litigation, including reasonable attorneys' fees.

o. Compliance with Law. The Districts agree to comply with all federal, state and local laws, rules and regulations which are now, or in the future may become applicable to the Districts, to their business or operations, or to services required to be provided by this Agreement.

p. Instruments of Further Assurance. The Districts each covenant that they will do, execute, acknowledge, and deliver or cause to be done, executed, acknowledged, and delivered, such acts, instruments, and transfers as may reasonably be required for the performance of their obligations hereunder.

q. Governmental Immunity. Nothing in this Agreement shall be construed to waive, limit, or otherwise modify, in whole or in part, any governmental immunity that may be available by law to the District, its respective officials, employees, contractors, or agents, or any other person acting on behalf of the District and, in particular, governmental immunity afforded or available to the District pursuant to the Colorado Governmental Immunity Act, §§ 24-10-101, *et seq.*, C.R.S.

r. Counterpart Execution. This Agreement may be executed in several counterparts, each of which shall be deemed an original, and all of which together shall constitute one and the same instrument.

s. Negotiated Provisions. This Agreement shall not be construed more strictly against one Party than against another, it being acknowledged that each Party has contributed substantially and materially to the preparation of this Agreement.

[Remainder of page intentionally left blank]

IN WITNESS WHEREOF, the Districts hereto have executed this Agreement as of the day and year first above written.

PRAIRIE SONG METROPOLITAN DISTRICT
NO. 8

DocuSigned by:
Patrick McMeekin
By: _____
4C7041E3C716429...
Officer of the District

ATTEST:

DocuSigned by:
Landon Hoover

470397894890453...

APPROVED AS TO FORM:

WHITE BEAR ANKELE TANAKA & WALDRON
Attorneys at Law

DocuSigned by:
Robert Rogers

E484E8AD57C24AB...
General Counsel to District No. 8

PRAIRIE SONG METROPOLITAN DISTRICT
NO. 1
By: Patrick McMeekin
Officer of the District

ATTEST:

Landon Hoover
476397894890453

PRAIRIE SONG METROPOLITAN DISTRICT
NO. 2
By: Patrick McMeekin
Officer of the District

ATTEST:

Landon Hoover
476397894890453

PRAIRIE SONG METROPOLITAN DISTRICT
NO. 3
By: Patrick McMeekin
Officer of the District

ATTEST:

Landon Hoover
476397894890453

PRAIRIE SONG METROPOLITAN DISTRICT
NO. 4

By: Patrick McMeekin
Officer of the District

ATTEST:

Landon Hoover
476397894890453

PRAIRIE SONG METROPOLITAN DISTRICT
NO. 5

By: DocuSigned by:
Patrick McMeekin
4C7041E3C716429...
Officer of the District

ATTEST:

DocuSigned by:
Landon Hoover
476397694890453...

PRAIRIE SONG METROPOLITAN DISTRICT
NO. 6

By: DocuSigned by:
Patrick McMeekin
4C7041E3C716429...
Officer of the District

ATTEST:

DocuSigned by:
Landon Hoover
476397694890453...

PRAIRIE SONG METROPOLITAN DISTRICT
NO. 7

By: DocuSigned by:
Patrick McMeekin
4C7041E3C716429...
Officer of the District

ATTEST:

DocuSigned by:
Landon Hoover
476397694890453...

PRAIRIE SONG METROPOLITAN DISTRICT
NO. 9

DocuSigned by:
Patrick McMeekin
4C7041E3C716429...
By: _____
Officer of the District

ATTEST:

DocuSigned by:
Landon Hoover
476997894890459...

APPROVED AS TO FORM:

Butler Snow LLP

Signed by:
Kimberly Crawford
AE732AE8C7864BC...
Special Counsel to District Nos. 1-7 and 9

EXHIBIT A

**ADMINISTRATIVE SERVICES
TO BE PROVIDED BY THE COORDINATING DISTRICT**

1. Serve as the “official custodian” and repository for the Financing Districts’ records, including, but not limited to, providing file space, incidental office supplies and photocopying, meeting facilities and reception services.
2. Coordination of all Board meetings to include:
 1. Preparation and distribution of agenda and information packets.
 2. Preparation and distribution of meeting minutes.
 3. Preparation, filing and posting of legal notices required in conjunction with the meeting.
 4. Other details incidental to meeting preparation and follow-up.
3. Ongoing maintenance of an accessible, secure, organized and complete filing system for the Financing Districts’ official records.
4. Monthly preparation of checks and coordination of postings with an accounting firm.
5. Periodic coordination with an accounting firm for financial report preparation and review of financial reports.
6. Insurance administration, including evaluating risks, comparing coverage, processing claims, completing applications, monitoring expiration dates, processing routine written and telephone correspondence, etc., and ascertaining that all contractors and subcontractors maintain required coverage for the Financing Districts’ benefit.
7. Election administration, including preparation of election materials, publications, legal notices, pleadings, conducting training sessions for election judges, and generally assisting in conducting the election.
8. Budget preparation, including preparation of proposed budget in coordination with an accounting firm, preparation of required and necessary publications, legal notices, resolutions, certifications, notifications and correspondence associated with the adoption of the annual budget and certification of the tax levy.
9. Response to inquiries, questions and requests for information from the Financing Districts’ property owners, residents and others.

10. Drafting proposals, bidding contract and construction administration, and supervision of contractors.
11. Analysis of financial condition and alternative financial approaches, and coordination and structuring of bond issue or other debt preparation.
12. Administration of the expenditure of any funds or proceeds related to any loans, bonds, or other financial obligations issued by one or more of the Districts.
13. Oversight of investment of the Districts' funds based on investment policies in accordance with state law.
14. Provide liaison and coordination with other governments.
15. Coordinate activities and provide information as requested to an external auditor engaged by the Coordinating District Board.
16. Supervise and ensure contract compliance of all service contractors.
17. Coordinate legal, accounting, management, engineering and other professional services.
18. Assist any auditors in the preparation of its annual audit as required by the laws of the State of Colorado.
19. Advise and assist the Financing Districts by analyzing the Financing Districts' long and short-term financial needs and presenting the Financing Districts with long and short-term financial proposals (including structuring of bond or other forms of debt issuance) to meet those needs.
20. Provide emergency communication services for the Coordinating District's facilities.
21. Perform such other services as may from time to time be reasonably necessary in furtherance of securing the Financing Districts' compliance with all applicable federal and state statutes and regulations and with applicable county and local laws; provided, however, that any and all expenditures in furtherance of these services shall be made and reimbursed in accordance with this Agreement.
22. Contracting for the design, planning, engineering, construction and/or acquisition, management, landscape architecture and engineering, soil testing and inspection, and line and systems testing and inspection attributable to the Public Improvements.
23. Obtaining any and all real property interests necessary for the provision of the Public Improvements.

24. Obtaining any and all governmental and/or administrative approvals necessary to the provision of the Public Improvements, including provision for the payment of fees associated therewith.

25. Performing and/or contracting for construction administration of construction contracts by which the Public Improvements are constructed.

26. Contracting for the acquisition of water rights to the extent necessary for the provision of the Public Improvements.

27. Administering collection of any amounts due to the Districts under any cost recovery or other reimbursement agreement relating to the Public Improvements.

28. Engagement of consultants necessary in connection with provision of the Administrative Services, including attorneys, accountants, engineers, managers, architects, soils consultants, and any other consultant determined by the Coordinating District to be necessary or appropriate to the provision of the Administrative Services.

29. In addition to these services, when other services are necessary in the opinion of the Coordinating District, the Coordinating District may recommend the same to the Financing Districts. The Coordinating District may, with the approval of the Financing Districts, provide any Administrative Services to the Financing Districts in lieu of retaining consultants or contractors to provide those services.

EXHIBIT B

**O&M SERVICES
TO BE PERFORMED BY THE COORDINATING DISTRICT**

1. Operation and maintenance of any Public Improvements not otherwise dedicated or conveyed to any other governmental entity or owners association for the benefit of the Districts.
2. Maintain common areas, parks, entry monuments, landscaping, open space tracts, recreational facilities and other community amenities.
3. Provide trash service, architectural review, and covenant enforcement services (as applicable).